THE DAILY TIMES.

VOLUME V. NUMBER 309. PORTSMOUTH, OHIO, THURSDAY, APRIL 6, 1899. PRICE TWO CENTS.

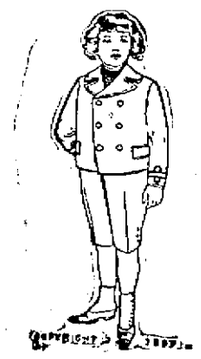

THE CROWDS

IN OUR

Clothing Department

All of last week amply proved the confidence that the people have in our announcements, a confidence which we consider a sacred trust, which will never be abused by us.

THIS WEEK

We want to call your special attention to our large line of Knee Pants Suits in ages from 3 to 16, ranging in prices from $1.00 to $6.00.

Vestee and Reefer Styles

Latest styles in handsome patterns at moderate prices. Parents of boys will be interested.

GOOD GOODS AT LOW PRICES. Heer Bros 307 & 309 CHILLICOTHE STREET.

Spring Millinery!

The latest styles and newest shapes. Beautiful assortment trimmed

PATTERN HATS

On exhibition. Place your order now and receive prompt attention.

Mrs. M. Weichens,

207 Chillicothe Street.

PURE MAPLE SYRUP

In one gallon cans. The entire product of a Northern Ohio sugar Camp. Will stand the test of the pure food laws and guaranteed to be strictly pure.

Central Grocery Co.

Kricker Building Gallia St.

FOR SALE.

Choice property, vacant and improved, located on any street in the city. Dwelling and business sites, good neighborhood and desirable locations, on easy terms. Bargains. See

W. A. McFARLIN,

Insurance, Real Estate and Loan Agent, 111 Market St.

Misses' and Children's Spring Heel Shoes.

If you want suitable Shoes for the little folks at moderate prices, bring them to either of our stores, where they will be properly fitted. It matters not whether you want black or tan shoes for them, as we are prepared to meet your wants. Below we quote you a few prices for your consideration:

Misses' Shoes.

Black Kid, lack or button, kid tips, late styles. Sizes 11½ to 13, $1.50; sizes 13½ to 2, $1.75.

Tan Kid Lace, new styles and colors, very handsome. Sizes 11½ to 13, $1.50, sizes 13½ to 2, $1.75.

Tan Kid Lace, sizes 11½ to 2, splendid values at $1 and $1.25.

Black Kid Lace, sizes 11½ to 2, splendid values at $1 and $1.25.

Children's Shoes.

Black Kid Lace or Button, kid tips, latest styles. Sizes 8½ to 11, $1.35; sizes 5 to 8, $1.00.

Tan Kid Lace, new styles and colors, very nobby. Sizes 8½ to 11, $1 and $1.35; sizes 5 to 8, 85c, $1.

Black Kid Lace and Button, sizes 8½ to 11 at 75c, 85c and $1; sizes sizes 5 to 8, at 50c and 75c. These are splendid values for the money.

ANDERSON BROS.,

HOME FACTORY SHOE STORES.

109 West Second Street. Cor. Seventh and Chillicothe Sts.

BANK

Was Blown to Pieces by Desperate Crooks.

STRONG BOX WAS SAVED

And the Thieves Did Not Get a Dollar for Their Work.

Thrilling Midnight Episode at Botkins, Near Wapakoneta, Ohio—Whole Town Aroused.

By Telegraph to THE TIMES.

Wapakoneta, April 6.—The Sheets bank, at Botkins, was entered by burglars who blew open the safe, blowing out the front of the building. The strong box was uninjured. The whole town was aroused by the explosion and the safe blowers escaped with a stolen horse and buggy.

THESE MEN

Will Attend Czar Nicholas' Meeting at the Hague May 30th.

By Telegraph to THE TIMES.

Washington, April 6 — Secretary Hay announced the delegation to the Disarmament congress to meet at The Hague the last of May, as follow: Ambassador White, of Berlin; Minister Newell, of the Netherlands; Seth Low, Columbian university; Capt. Crosier, United States army ordinance department: Capt Mahan, United States navy, retired. Fredrick Halls, of New York, will be secretary.

The Markets.

By Telegraph to THE TIMES.

Chicago, April 6.—Hogs, dull, $3.60, $3.90; cattle, weak, lower; beeve, $4, $5.70.

Wheat, 72⅝; May corn, 37⅝; oats, 25⅞ and 26

Toledo—Wheat, 74.

Cincinnati—Eggs, 10.

THE WEATHER PROPHET.

By Telegraph to THE TIMES.

Ohio—Rain; warmer tonight; Friday rain in northern and western portions, rain in southeastern portion.

Money saved by buying furniture of Fuller Bros. 6-3t

OBITUARY.

ALBRECHT.

Fred Albrecht died suddenly this morning at his home, 143 east Tenth street of rheumatism of the heart. He was the son of the late Michael Albrecht, and was born in this city in 1859. He was married in 1879 to Miss Katharine Krauser and besides his mother, wife, four brothers and two sisters, he leaves a family of nine children.

For years he was a section boss on the C. P. & V. railway and later secured employment at the Spring Lane distillery. No definite arrangements have as yet been made for the funeral.

Mrs. Catharine Ashtolz, of 44 east Front street, mother of Mrs. Albrecht was attending market and while there was advised by her grand-son of the death. She was overcome with grief and fainted at Gallia and Gay sareets. She was assisted to her home.

Attention ! Mothers.

Fuller Bros. have the only push cart which will lay down flat and make a full length baby buggy which can be used for small children. 6-3t

Bruce Club Meeting.

The B. K. Bruce club meets tonight at their rooms on Waller street.

Horse Ran Away.

The horse attached to wagon No. 1 of the Central Grocey ran away this morning at Fourth and Sinton streets dashing the wagon against the fence breaking a wheel off and scattering groceries in all directions.

A LITTLE REBELLION

In One of Our New Islands Which Was Speedily Put Down.

By Telegraph to THE TIMES.

Manila, April 6—Col Smith, governor of the Island of Negros, reports that a number of bandits, headed by Papaissio, started a rebellion March 27th to exterminate the Americans and Spaniards They killed several officials and captured others. Col. Smith sent troops and on April 2nd capured Labzed, the headquarters of the bandits, destroyed the town and captured thirty-five prisoners. He scattered the Papaissios forces and effectually quelled the rebelion.

Impressive Ceremony.

By Telegraph to THE TIMES.

New Orleans, April 6.—Pallium was conferred today on Monsgr Chapelle, Archbishop of New Orleans, by Archbishop Fitzgerald, archbishop of Little Rock.

GIGANTIC

Rolling Mill Trust Has Been Organized.

Capital Is Fifty-Five Million and It Will Soon Be in Operation.

Capacity of the Plants Will Be a Million Tons Annually—The Pottery Trust Is a Sure Go.

By Telegraph to THE TIMES.

Cleveland, April 6.—It is said on the best of authority that a gigantic rolling mill trust, called the Republic Iron and Steel Co., will be in operation this week. The Iron Trade Review says the capital of fifty-five millions was fully subscribed by rolling mill interests and by underwriting syndicate in New York. The yearly capacity of the company is a million tons. Headquaters will be in Chicago.

The Pottery Trust.

By Telegraph to THE TIMES.

Cincinnati, April 6.—It is claimed here that the American potteries company project is not abandoned The promoter has been ill and notice has been sent to local companies that plans have been delayed on that account.

The Mendelssohn Quartette.

Do not fail to attend the concert at Bigelow tomorrow evening. All who attended the concert given by the Stephenson sisters here in January under the auspices of the Ladies Musicale were more than pleased with them.

It was the most enjoyable entertainment that I ever attended. Had made my plans to secure their services for All Saints church, when I was told the Bigelow ladies had them engaged for this spring. You will miss a treat if you do not attend.

MRS. CLAY B. NEWMAN.

A New Horse.

Hal Johnson, of the United States express office received a new horse today that is a beauty and Tommy Burt the driver expects soon to have a new "little red wagon," when he will feel so proud that he will not be able to recognize anyone at all. The horse that has been in use here for years past will be sent by special car tomorrow to Jersey City.

ENERGETIC

Measures Taken to Protect American Interests

IN CENTRAL AMERICA.

American Warships Ordered There to Enforce Our Demands

And if Our People Don't Get a Fair Deal We Will Blow Half-a-Dozen Little Republics Off the Earth.

By Telegraph to THE TIMES.

Washington, April 6—The Detroit, now at LaGuayra, has been ordered post haste to Costa Rica to protect American interests there imperiled by the revolution. The United States diplomatic representative at Bluefields has been directed to make energetic protest to the Nicaragan government against oppressive taxation of Amerian citizens by Gen Torres. If the protest is unheeded some other means will be employed to secure justice.

OUR NEW ISLANDS.

Rebels Are Remarkably Quiet—Malolos Being Cleared Up.

By Telegraph to THE TIMES.

Manilla, April 6.—There has been a weeks' respite in hostilities, mainly to allow the Filippinos to digest the proclamation of the United States commission. Rebels are remarkably quiet. Business is resuming in Malolos. Soldiers are cleaning the city and preparing to estabish a permanent camp there.

ARMOUR

Claimed Exclusive Right on Beef Preserving Process.

Wrote a Letter to Commissary General Egan Giving Details of Experiments Which Had Been Made at Tampa.

By Telegraph to THE TIMES.

Washington, Apirl 6.—In the court of inquiry today Major Lee submitted a copy of a letter from Armour & Co. to Commissary General Eagan, dated July 13th, 1898, at the company's Washington office, informing him that Amour's had the exclusive right to use the Powell process for preserving refrigerated beef and detailing the result of an experiment made at Tampa under the supervision of Col. John Weston, of the United States commisary department, which showed that by the use of that process beef could be preserved from seventy-two to one hundred hours after leaving the refrigerator cars

Unknown's Sad End.

By Telegraph to THE TIMES.

Marietta, April 6.—An unknown man jumped, or fell from the wharf boat into the river at one a. m. He swam a hundred yards and shouted for help before he sank. His body has not yet been found.

Alger and Party.

By Telegraph to THE TIMES.

Ponce, Porto Rico, April 6.—Secretary Alger and party arrived last night from Jamaica.

ROYAL BAKING POWDER

ABSOLUTELY PURE

Makes the food more delicious and wholesome

ROYAL BAKING POWDER CO., NEW YORK.

THE TIMES

DAILY AND SEMI-WEEKLY.

THE TIMES PUBLISHING COMPANY.

Cor. Chillicothe and Front.

Readers of the TIMES will greatly oblige this office by giving prompt notice of irregular or late delivery; also persons who cannot buy the TIMES in this city or suburbs or in any place where a Portsmouth paper should be sold will confer a favor by notifying this office at once.

Pay no subscription money to any collector for the Daily Times before he punches your blue ticket.

By carrier, one year	$5 00
By carrier, one week	10
By single copy	02

VALLEE HAROLD, Editor and Manager.

A proclamation issued by the Americans to the Filippinos announces the intention of the United States to educate them. As every Filippino that can be reached by a school knows readin' and writin' and 'rithmetic, it is interesting to know what Uncle Sam promises to teach. It is a significant fact that the natives have no "cuss words," and lying, thieving and uncleanness is practically unknown among them.

When Councilman Stanton says a thing it goes. He said if the city would give him more time he would get a bid considerably larger than had been offered. It was assured considerably meant about $200. Mr. Stanton said last night it meant $645.

Friends, have you noticed what a busy set of thieves and liars those Cubans have become since the United States occupied their islands?

The people are learning to vote pretty much as they please—even the Negro no longer fears he is a traitor if he votes for a Democrat

What the Blade called "horseplay" has saved the city $1,500. Evidently it would be well for the city to have more horseplay.

"Horseplay," saved the city $645 again.

Fired a Lobster Factory.

St. Johns, N. F., April 6. — News reached here of the burning of a French lobster factory on St. Johns island. Besides the factory 11 large boats and a lot of valuable fishing appliances were destroyed. It is believed that the fire was the work of an incendiary.

Toronto's Archbishop.

Toronto, April 6.—It was officially announced that Bishop O'Connor of London has received the appointment to the archbishopric of Toronto diocese, made vacant by the death of Archbishop Walsh. Bishop O'Connor will be installed early in May.

Emperor William's Rheumatism.

Berlin, April 6.—Emperor William is recovering from the severe attack of rheumatism which for a week past has necessitated his remaining part of the time in bed.

Little Rhody Republican.

Providence, April 6.—The citizens of Rhode Island balloted for state officers, including governor, lieutenant governor, secretary of state, attorney general, treasurer and members of the general assembly. The Republicans carried the state by about 10,000.

Work of Highbinders.

St. Louis, April 6. — The mutilated dead body of Joe Choung, a Christian Chinaman, was found under an oil tank. Pinned to the clothing was a note written in Chinese characters, and near by an empty opium pot, both trademarks of highbinders.

Artist Strong.

San Francisco, April 6.—Joseph E. Strong, the artist, died here from the effects of an operation.

LOOK OUT for the first signs of impure blood—Hood's Sarsaparilla is your safeguard. It will purify, enrich and vitalize your **BLOOD.**

Have You a Son, Brother,

Husband or lover in the army or navy? Mail him today a 25 cent package of Allen's Foot-Ease, a powder for the feet. All who march, walk or stand need it. It cures aching, tired, sore, swollen, sweating feet, and makes hot, tight or new shoes easy. Feet can't blister, get sore or callous where Allen's Foot-Ease is used. 10,000 testimonials. All druggists and shoe stores sell it. 25 cents. Sample sent FREE. Address Allen S. Olmsted, Le Roy, N. Y.

Tonight

Just before retiring, if your liver is sluggish, out of tune and you feel dull, bilious, constipated, take a dose of

Hood's Pills

And you'll be all right in the morning.

FROM END TO END

Russia Fairly Ablaze With Serious Labor Riots.

AGITATORS INUNDATE THE LAND.

Seditious Literature Circulated Everywhere, Property Destroyed by the Wholesale, Frequent Clashes Between Strikers and Troops, and the Press Effectually Gagged All the While.

St. Petersburg, April 6.—The spread of serious labor troubles and strikes in the manufacturing districts of Russia is assuming alarming proportions. Ominous rumors are in circulation in St. Petersburg—reports of troops sent to suppress outbreaks, of the wholesale destruction of property, of numerous arrests, and of the gagging of the press. Towns, mills and factories are literally inundated with secret socialist and revolutionary proclamations by agitators, who are undoubtedly assisted from abroad. All this, together with the agitation fostered by the students, creates a serious political outlook.

China Must Act.

Vancouver, B. C., April 6.—Advices from the far east indicate that Japan has watched with jealous eye Italy's recent attempt to get a lease of San Mun bay. Marquis Ito, Japan's greatest statesman, says a partition of China will be inevitable should China persist in her present course of action. In the San Mun affair, the Japanese are saying that their government must abandon the hold-aloof policy hitherto adopted and demand some substantial grant of land from China.

A British Squeal.

London, April 6.—The fact that the contract to build the bridge over the Atbara river, a branch of the Nile, has been awarded to a Philadelphia firm, continues to cause a great impression here. The Evening News refers to the matter as an "Egyptian war office scandal," characterizes the whole transaction as "a scandalous story," and declares the specifications were altered in favor of the American contractors.

A Boat That Won't Float.

Falmouth, England, April 6. — The United States torpedo boat Somers, which was bought at Elbing, West Prussia, in March of last year, and which nearly drowned two American crews in an effort to cross the Atlantic just before the war was declared with Spain, was towed to Plymouth preparatory to being shipped to the United States in a vessel that will leave probably on April 10.

Dr. Bull's Cough Syrup is the best remedy for all bronchial affections. It is a great mistake to allow a cough or cold to run on; for it may develop serious throat or lung trouble. Take Bull's Cough Syrup at once. 12

SIMPLE SENSE There is a right way to do all things. An expectant mother can easily realize, if she stops to think a moment, how dangerously wrong it is to swallow medicines when in her condition. She can see that the outside application of a liniment which softens and relaxes must certainly be the thing for her to use. Such a liniment is

MOTHER'S FRIEND

which she can depend upon doing her a world of good before and during labor. Send to us for our free illustrated book, "Before Baby is Born." Mother's Friend is sold in drug stores for $1 a bottle, or from THE BRADFIELD REGULATOR CO., Atlanta, Ga.

Notice.

The Democratic Committee and all Democratic candidates at the last city election, whether elected or not, will meet at Gilson's hall, Saturday evening, April 8th at 7:30 p m. (Sun time) for preparation for making out and filing expense accounts and other business.

J B GILSON, Chairman

5 4t

...THE ..

Latest Bulletin

For DRUGS

1899

SEEBOHM.

Notice: For facts, figures, prices, etc., always consult Seebohm for anything in the Drug line. Vim, vigor and victory are constantly with us, and this means dollars for you.

Yours For Push,

SEEBOHM.

GEO. M. OSBORN,

Attorney-at-Law,

Room 7. Damarin Block. PORTSMOUTH, O.

Ladies' Shirt Waists.

The ever increasing popularity of the Shirt Waist has spurred the manufacturer to greater efforts than ever this year. Never before have such beautiful garments been sold for so little money.

Our stock comprises all the latest things in Silk, Satin, Pique, Madras, Gingham, Percale and Linen Waists. Over one hundred styles to choose from.

New Spring Wash Goods.

Organdies, Lawns, Piques, Dimities, Silk Ginghams, Tissue Ginghams, Percales, Madras Cloths, etc., etc. Big stock now open for your inspection and sale.

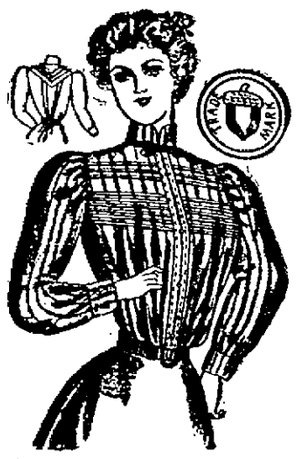

Peco Underskirts.

50 new styles! All the latest shades in plain colors stripes and plaids, price

98 cents

and upwards.

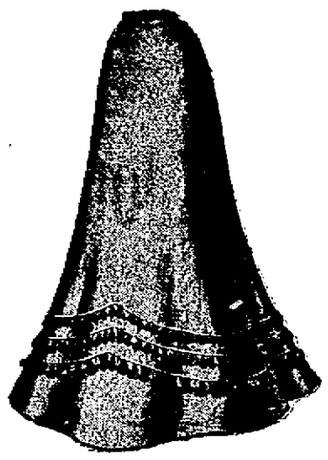

LADIES'

MAN TAILORED Separate skirts

Our Skirts always hang just right. Some great values at $1.25, $1.75, $2.25 upwards.

Connolley's Store.

Greatest of Them All!

Opera House,

Wednesday, April 5th

First time in ten years

J H. HAVERLY'S

American-European

MINSTRELS.

All The Great Stars.

All The Latest Features.

Always The Best.

Haverly's Minstrels never include Colored Performers, all white men in Black Face.

PRICES:

25c, 35c, 50c, 75c and $1.00.

A HERALD

Was formerly used to announce events. Now-a-days we use the newspaper. We want to tell you of our fine line of Sponges, Chamois, Feather Dusters, Tooth Brushes, Nail Brushes, Hair Brushes, Cloth Brushes, Hot Water Bottles. Come around and see

Fisher & Streich.

Opposite Postoffice.

3 FACTS

1st. That there are 1000 men, women and children in Portsmouth and vicinity suffering with rupture.

2nd. That these 1000 persons are compelled to wear trusses every day, suffer much, and at all times are in danger of a fatal termination by the rupture becoming strangulated.

3rd. That these 1000 persons can be cured if they will place themselves under the treatment of

Dr. N. S. Bush,

The eminent rupture specialist, of No. 8 West Fourth street.

For the next ten days the already low prices will be reduced 20 per cent. A cure is assured all who take treatment for either Rupture, Varicocele or Hydrocele. You can attend to your daily duties while under treatment. Consultation free. Call either during the day or in the evening.

Portsmouth Electrical Co.,

Buckland & Murray, Prop.

Third and Court.

Repairs Bicycles cheaper than any one else in town. Electric lights furnished and Gas lights of all kinds. Electric Bells and Private Telephones put up at reasonable prices.

Telephone No. 22.

DR. F. M. EDWARDS,

Physician and Surgeon.

Office and residence Dr. Slagle's old place, 708 and 710 John street. Glasses adjusted perfectly. Phone No 229. Office hours 7 to 9 a. m., 12 to 2 p. m., 6 to 9 p m.

Spring House Cleaning is Due

now, and the demand for scrubbing brushes, whitewash brushes, pails, brooms, sapolio, soaps, etc., is general We can supply everything in labor-saving materials of the best manufacture, and of superior quality, in anything that is needed in this line. Our terms are strictly cash. Compare our prices and you will become a regular customer and save money.

The Model Grocery,

FRED L. KALB, Mgr.

9th and Findlay Telephone 763.

A. O. U. W. HALL

FOR RENT.

Portsmouth Lodge No. 117, Ancient Order of United Workmen, has leased the Times Hall, corner of Front and Chillicothe streets, and we are now prepared to sub-let it for parties, socials entertainments, lectures, dances or lodge meetings. It is a beautiful hall, perfectly ventilated, lighted by electricity, heated by steam and terms very reasonable. For particulars see

Arthur Maule,

Ninth & Chillicothe. Phone 861.

FRANK M. WARWICK,

DENTIST,

All work warranted first class. 82 W. Second.

REMEMBER

The only place you can buy the

FAMOUS

Tremper Shoes,

IS AT

C. W.

GARSON'S,

Cor. Offnere and Gallia Sts.

Strictly Factory Pricee.

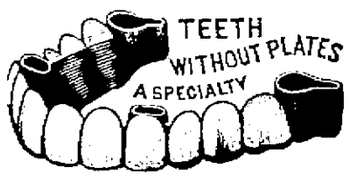

TEETH WITHOUT PLATES A SPECIALTY

Bridge Work a Specialty.

Bridge work, per tooth	$5.00
A set of teeth	6.00
Best set of teeth, none better	8.00

Extracting, wide awake, no pain, 25c. Silver filling 75c. Gold filling $1.00 and up. Cement filling 50c. Teeth cleaned 75c. What you pay when teeth are extracted go on new teeth.

PHILADELPHIA DENTAL ROOMS

409 Chill. st., over Ellery's Bargain Store. Office open from 8 a. m. to 8. p. m.

MR. STANTON

Made Good His Proposition to Save City Money

ON OVERTURF HOUSE.

Bought It for Fifty-Three Hundred Dollars Yesterday Evening

For Mrs. Ella Stanton, of Berlin Cross Roads—Six Hundred Dollars Was Made by the Transaction.

City council met last evening in regular session, with President Turley in the chair, after an absence of several meetings. All members were present except Funk and Wymer. After the reading of the minutes Mr. Turley, in reference to the resolution of sympathy, as passed at a former meeting of council, said that council could not realize how much he appreciated this expression of sympathy. In referring to his misfortune, he said that he was in a railroad accident, but was not injured more than a severe shaking up, but he was compelled to lay out in the rain and mud for several hours and the exposure was too much for him. He lay sick for three days at Birmingham, Alabama, and more than a month in the Good Saamritan hospital, Cincinnati.

Mr. Seebohm read a petition from the Painters' union, wanting to rent the lower room of the Gay street engine house at a rental of three dollars per month. Same was granted

Mr Harsha presented the resignation of Mr Brandau as a member of the board of health Same accepted

The schedule was read, amounting to $5,945 72 Mr Cropper objected to an item allowing the street commissioner $120 for serving notices on porperty owners of Gallia street Same was placed upon the second schedule and balance allowed

Solicitor Miller said the commissioner was entitled to extra pay for work done outside his regular work, and it was customary to allow such claims Dillon moved the allowance of second schedule Carried, Cropper voting no

The solicitor read a resolution approving of the plan for the building of a sanitary sewer Same adopted

The solicitor read his annual report, showing that the city was at present involved in a dozen law suit, as follow: Asssessment cases against T M Lynn, Susan Lynn, John Dice, Jas M Dawson, N W Evans, Lizzie Evans, C C Gerlach, D R Spry and J M Wall; J I Marsh vs City, injunction; City vs N & W Railroad Co, ejectment; N W Evans vs City, damages

Seebhom presented a statement of the city finance, showing amounts in different funds as follows:

General Fund	$ 3,012 92
Street "	3,425 72
Police "	2,691 29
Fire Dept "	2,599 47
Interest "	6,955 20
Light "	2,502 02
Sinking "	3,768 44
Sewer "	2,217 47
Poor "	17 87
Wharf "	125 41
Election "	2,782 83
Street Imp "	1,605 22
Market "	175 30
Pension "	3,248 61
Total	$35,127 63

The engineer presented an estimate of the cost of paving Gallia street, amounting to $8,359.52. The solicitor was instructed to prepare a proper resolution for paving same.

The enginer exhibited a plat showing the disputed line between the city and the Timbrooks property. He said he had examined records and found that the claims of James Timbrooks as the owner of the strip of land north of the railroad, was erroneous, and the same passed from Timbrooks to Wm. F. Lawson Five minutes' recess was taken too examthe plat. Seebohm's motion to refer was lost.

Harsha stated that the plans were to make Boundary street one hundred feet wide, as the city now owned sixty-six feet and the Timbrooks heirs the balance, but the city had placed flood gate on the Timbrooks side, presuming the whole width belonged to the city He then made motion that the street be opened to a width of sixty feet, the balance to revert back to the Timsbrooks heirs, and that the solicitor be instructed to offer the heirs $200 for the strip of land on which the gates were located. Motion carried.

Resolutions were presented by Seebohm and passed authorizing the renewal of notes to the amount of $26,000.

Mr. Seebohm read a resolution to pay the $993 due on the "red wagon," but declined to make a motion for the passage of the resolution. Mr. Moore made motion to pay the amount. Carried, Seebohm voting no.

Seebohm then suggested the appointment of an auditing committee to audit the books the of city clerk. Upon motion John Heer and George Kricker were appointed to audit the books.

A motion to instruct the clerk to write the commissioner of railroads about gates was lost.

At this point Mr. Stanton rose to his feet and the lobby and council were on the qui vive, as they were looking for surprises, as it had been whispered beforehand that Mr. Stanton would again bring up the sale of the Overturf property, and the son of Mrs. Ellen Stanton, who wanted the property, was present. Mr. Stanton had said at a former meeting of council that he would find a party who would give a geat deal more for the property than the bids received, and upon the theory that Mr. Stanton would not make a mis-statement. Under such circumstances the bids were rejected, Mr. Huber at the time stating that he thought a great deal would mean at least $200, and they could afford to wait for that. It was whispered that others would overcome this expected $200 advance. Mr. Stanton, in a slow and very modest manner, seemingly not realizing that what he was about to say would startle the lobby, council, and even the reporters, said he had a proposition to make for the purchase of the Overturf property, and as he had guaranteed that the city would get considerable more than $4,650 for the same, he would now offer $5,300, spot cash. This was so unexpected that for a moment one could have heard a pin touch the carpet. The lobby and members of council had apparently ceased to breathe, and the reporter's pencil dropped, as from a palsied hand. The whole, after a few seconds to recover, to find that the gentleman from the First ward had simply made good his statement and saved the city $645, and those who voted to reject the former bids soon assumed a cheerful expression and a motion was made that the solicitor prepare a resolution to instruct the preparation of proper papers. This carried, Mr. Seebohm voting no.

The solictor read the resolution that deeds for the property be made to Mrs. Ellen Stanton. This passed with a unanimous vote, Mr. Seebohm saying he believed it a straight deal and would vote for it.

Mr. Stanton was then excused and allowed to leave.

An ordinance for paving aGllia street was read the first time. A motion to supsend the rules for further reading was lost, Mr. Huber voting no.

Henry J Wendelken was elected to fill the unexpired term of Mr Brandau in the board of health, Mr Cropper voting no

Council adjourned

Bloomers—Our tube rose and gladiolus bulbs at 10 cents per dozen. 3-3t. HERMS FLORAL CO.

MYSTERIES OF CATARRH.

Penetrating to any organ of the body, catarrh, though methodical, is mysterious. It is called by so many names that the mystery is deepened with every new phase. To be fully satisfied that indigestion and stomach trouble *are* catarrh, Dr. Hartman's books should be read. These books are mailed by the Pe-ru-na Medicine Co., Columbus, O., on application. They define catarrh clearly and scientifically. The following letter from the Hon. Charles N. Vallandigham of the Adjutant General's Office, Columbus, O., bears on this point directly. He says:

Adjutant General's Office,
Columbus, O., June 23, 1897.

To whom it may concern:

I have been troubled greatly with indigestion and decided to try the merits of Pe-ru-na as a remedy. I found it to be of great service, and heartily recommend it to any one so troubled. I feel assured that they will be benefited by giving it a trial.—C. N. Vallandigham.

Mr. Vallandigham is a son of Hon. Clement L. Vallandigham, has been two terms in the Ohio Legislature, was elected clerk of the Senate, and is now in the Adjutant General's Office. His letter is but one of many thousand on file, showing the sterling qualities of Pe-ru-na for catarrhal troubles.

PILING UP TESTIMONY.

There Is Nothing but Praise from All Sources.

Stands High in the Estimation of Those Who Have Tested Its Merits.

There is no doubt whatever as to the merits of Morrow's Kid-ne-oid, judging from the wonderful results obtained right here in Portsmouth Morrow's Kid-ne-oids are used daily by hundreds of Portsmouth citizens, and they all testify without any hesitancy about the great good they have received by the use of this great kidney preparation Kid-ne-oids will positively cure kidney backache, dizziness, sleeplessness, restlessness, nervousness and all urinary disorders and diseases arising from a disordered condition of the kidneys Another citizen adds his evidence as follows:

Mr John Berwind, 210 East Fourth street, says: "I was troubled for some time with my kidneys being out of order on account of the effect of turpentine on them, as is so frequent among men in my trade At times the urine contained brick dust sediment that was of a white nature, more like cornmeal, and I suffered constantly with pain across the small part of my back. Sometime ago I read about Morrow's Kid-ne-oids and decided that I would try them. After securing some at Fisher & Streich's drug store and taking them for about a week, my urine cleared up and has given me no trouble since, neither have I had any pain or nervousness since then, and that was some time ago."

Morrow's Kid-ne-oids are not pills, but yellow tablets and are put up in wooden boxes which contain enough or about two weeks' treatment and sell at fifty cents a box at Fisher & Streich's drug store

Descriptive booklet mailed upon request by John Morrow & Co., Chemists, Springfield, Ohio.

For new designs, late styles and low prices in wall paper, see W. H. Williams & Co, 72 West Second street. 1ts-eod

ITCHING HUMORS

Rashes, and irritations instantly relieved and speedily cured by hot baths with CUTICURA SOAP, to cleanse the skin, gentle applications of CUTICURA Ointment, to heal the skin, and mild doses of CUTICURA RESOLVENT, to cool and cleanse the blood.

Sold throughout the world. POTTER DRUG AND CHEM. CORP., Props., Boston. "How to Cure Skin Humors," free

Owners of Property

In making your spring repairs don't fail to attend to the

PLUMBING AND Gas Fitting.

This is the best time of the year to have work of this kind done, between seasons, when work is slack. For reliable work in plumbing, gas, steam and hot water fitting call on

Chas. P Stamm,

173 W. 2nd St. Phone 283.

If You Want A Frst-class

HOT AIR FURNACE

Call and See Us. We Lead Them All.

Also Tin and Slate roofing and all kinds of repair work.

WALTERS & STEPHENSON,
Alley ear of Opera House.

DR. CHARLES WARRENER Veterinary Surgeon AND DENTIST.

Office and Residence 36 Gallia Street. 'Phone 3 on 145.

MUNYON'S

A cold is dangerous. Don't let it get the start of you. A few doses of my Cold Cure will break up any form of cold in a few hours and prevent grippe, diphtheria and pneumonia. It should be in every home and every vest pocket. It is better than a life insurance policy.

MUNYON.

At all druggists, 25c. a vial. Guide to Health and Medical advice free. 1505 Arch st., Phila.

COLD CURE

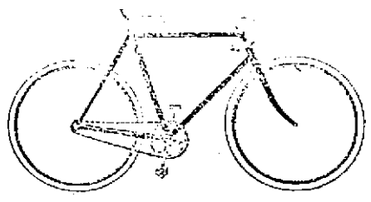

Why not have your bicycle cleaned, overhauled and enameled. It does not cost much and then your wheel will be as good as new. Now I guarantee all my work to be first class and our prices to be as low as the lowest for good work. It does not matter where you bought your wheel, I will be glad to have you give me a trial, and I will guarantee satisfaction.

R. S. PRICHARD,
222 Chillicothe Street.
TELEPHONE NO. 662

Perfection

Can't be beaten. The thing is to find perfection. In Shoes you will find it at Weber's. You will be sorry if you do not see our new spring styles before you buy. They are made from perfect materials, in perfect style, and the workmanship is perfect. They are the shoes for you if you want perfect shoes. We have the best assortment of styles and the prices are right.

WEBER'S

101 West Second St.

Mary Bergan, City, received the $3.00 cash last week, and John C. Carpenter, of Arion, $1.00.

Mrs. Ed McGuire received $3.00 cash last week, and Albert Yinger received $1.00 cash. We give these two prizes away every week.

Dr. G. Wash Williams,
The Chillicothe St. Dentist.
Office over Heer Bros.

WANT COLUMN.

Hereafter only "Help Wanted", "Situations Wanted", "Lost" and "Found" notices will be published in this column free. "For Sale", "For Exchange", "For Rent", "To Loan" and all business or trade advertisements will be charged for at the rate of one-half cent a word, but no charge will be for less than ten cents. Except for the free advertisements, cash must always accompany the order or it will not be published, the amounts being too small to book and bill.

WANTED—A good girl for general housework at 808 Gay street. 4

WANTED—Board by gentleman in private family, centrally located. Only first class place desired. Address R. R. Brandon, General delivery 4 3t*

WANTED—Boy for Wednesdays and Saturdays Inquire of Will Litterst, 705 Chillicothe street. 4

LOST—Royal Savings & Loan Association book No 1602 Return to Etta M Underwood, 304 East Tenth street or John K. Duke.

FOUND—A roseary, apparently lost some time. Call at Times office. 3 3t

WANTED—Girl for general housework at 152 East Second street. 3

WANTED—Two girls for housework. Call at 49 West Second street. 6

TO LOAN—Money in amounts to suit borrowers and upon short notice. See the undersigned. John K. Duke. 6 2t

FOR SALE—Stationary boiler, 36 in. by 12 feet front and smoke stack. Harrison Smith, Pond Run, O. 6 1t*

WANTED—Girl for general housework. 315 East Eleventh street. 6

WANTED — Cylinder press feeders. Steady employment at $9 per week for good feeders Apply at once at W. B. Conkey Company. Hammond, Indiana. 1 3t eod

FOR SALE—An eight room house with gas throughout. Good cistern, hydrant, good out buildings, centrally located. Inquire at 614 Washington street. 30 10t*

WANTED—To rent a house of about four or five rooms centrally located. Inquire at 231 East Third street. 24 tf*

FOR SALE—Six room house with good cistern, hydrant and large stable, on cemetery hill. L. & E. Yaeger. 24tf

FOR SALE—Three room house on Summit street, Lawson heights. Lot 35x135. Inquire of Wes Crabtree, 721 Lawson st. 15tf

FOR SALE—An eight room house, southeast corner of Findlay and Fourteenth streets. A small advance payment and $15 a month will secure this property. See Dr. S. S. Halderman. 4-tf

Next to a Pretty Girl

A young Man's choice is a pretty Necktie. And a pretty girl likes a pretty tie. We've just what both want.

Once you know our neckwear you can tell it at sight. It's different from the common run. It has an air and snap that other dealers don't catch. It's stylish in the latest shapes and silks. Our new stock is now in. When you are passing by just take a good look at our window display.

BEN DAVIS,

One Price Clothier. 127 West Second Street.

THE PEOPLE'S CASH STORE.

IMPORTANT!

Every housewife should see our Lace Curtains before making her purchases.

WHY!

First—Because we show the larpest assortment as well as the very latest designs.

Second—Because we have marked them at such reasonable prices that they are sure to please you. Our walls are draped with exquisite Lace Curtains, making selection easy.

Every pair a bargain.

We go by this rule—Give bargains while they are being sought, not after wants are supplied.

Lace Curtains 39c and up. It is necessary to see them to appreciate the wonderful values.

Curtain Poles, Curtain Swisses, Window Shades.

Would advise selecting your curtains at once as we anticipate quick sales at our prices.

Few soiled Curtains, last season's patterns, cheap.

Low prices prevail at

Purcell & Bragdon

BARGAIN GIVERS OF PORTSMOUTH.

NEW GOODS.

Choice Black Crepons. Choice Silks and Dress Trimmings. The swellest Dress Linings in the city. New Laces Embroideries and Curtain Draperies.

Herms Dry Goods Co.

6th and Chillicothe Sts. Opp. Postoffice.

CREAM OF ROSES

Makes the hands soft and white, cures chapped hands in one or two applications. Only ten cents at

WURSTER BROS.,

Druggists, Second and Court Streets, who make the famous

Compound Syrup White Pine Gum,

Cures Coughs and Colds where others fail. Price 25 cents.

FOR SALE—five-room business house and dwelling combined on street car line at New Boston. See A. C. Frowein, 623 Gallia st.

FOR RENT—Two ground floor rooms in the Times building, suitable for office or light repair rooms. Light, heat and power will be supplied if desired. Apply at Times counting rooms. tf

GEO. A. PHILLIPPI,

Fine Watch, Clock and Jewelr repairing and Diamond Settin Wedding Rings made to order.

Opposite Connolley's Dry Goods Store.

AT WHIST

Mr. and Mrs. John Heer Entertained Last Evening

FOR MISS EDNA SHEDD.

A Plesing Innovation in the Manner of Progressing

Was One of the Features of the Game. —Surprise Party at the Home of Mrs. W. W. Prichard.

The King's Daughters of the Sixth Street church w ll meet at the home of Miss Minnie Warner, of Grimes avenue, Friday evening, April 7th. A full attendance is desired.

—

The history department of the Woman's Literary club will entertain tomorrow afternoon at All Saints chapel.

—

The Young Men's dancing club will entertain with an "Easter dance" Friday evening at Seel's parlors. A number of out-of-town guests will be present.

—

Mr. and Mrs. D. B. Hutchins will entertain with cards next Monday afternoon for the pleasure of their guest, Miss Margaret Air, of Newport, Ky. A novel game has been arranged for the diversion of the guests

—

All Saints church was well filled last evening with lovers of music, who had assembled to enjoy the first of a series of organ recitals to be given under the auspices of the Choir Fund society of the church. The program, as printed in yesterday's Times, was executed without change and was thoroughly enjoyed by the audience. Two more musical feasts are in store for Portsmouth people very soon, as follows: The Choir Fund concert on Monday evening at the First Presbyterian church, for which the best local talent has been secured. As will be seen in another column of this paper, the Stephenson quartette, assisted by Mrs. George Mathews, will be entertainers at Bigelow Methodist church next Friday evening. Admission twenty-five cents.

—

Among the most enjoyable events of recent date was the drive whist party with which Mr. and Mrs. John Heer entertained last evening in honor of their guest, Miss Edna Shedd, of Walnut Hills, Cincinnati. In the game chosen for the evening's diversion the rules followed, as to progression, etc., slightly differed from any which had ever been used at a drive whist party in this city. At each table, when two hands of whist were completed, changes of partners were made, the losers moving backwards towards the foot table. Socially, this proved to be a very pleasant innovation. At the conclusion of the playing Mr. Arthur Bannon, having made the highest score, received the head prize, a handsome deck of cards. The visitor's prize, a dainty volume of Robert Burns' poems, was presented to Miss Eleanor Moore, of Gallipolis. The points were registered by the hostess, the winners at each table receiving "punches" equal in number to the points made in excess of the number secured by their opponents. At a late hour delicious refreshments were served. Those present were: Misses Edna Shedd, Eleanor Moore, Lou Warwick, Emma Drouilliard, Pauline Grimes, Kate Newman, Flo McConnell, Ethel Cotton, Anna Evans, Alice Higgins, Mame DeBruin, Julia Hall, Kate McConnell; Messrs. Fred Tynes, Arthur Bannon, Ned Alger, Howard Newman, Chris. Heer, Harry Miller, Harry Taylor, Paul Esselborn, Tracy Johnson, Chas. Anderson.

—

Miss Sara Thompson, of Cincinnati, arrived yesterday to be present at the colonial reception with which Spencer Chapter, Daughters of the American Revolution, will entertain this evening at the Elk parlors About three hundred guests will be present

—

Among recent gaieties was the surprise party with which Mrs W W Prichard entertained yesterday afternoon, by way of celebrating the birthday of her little daughter, Miss Eunice Prichard The guests were the members of a "sewing circle" which meets once a week, and their names are as follows: Misses Laura Tremper, Marie Pixley, Marguerite Schirrmann, Ada Young, Mabel Gates, Marjorie Drew At 6 o'clock a delicious dinner was served The next meeting of this little circle will be with Miss Marie Pixley, of East Ninth street

—

Mrs Ella Lloyd and daughter, Mrs John Peebles, entertained yesterday afternoon for the pleasure of Miss Margaret Air, of Newport, Ky Logomachy and other games were the chief diversions of the afternoon At 5:30 o'clock a delicious repast was served Those present were: Miss Air, Mrs Laura Lloyd Mrs, Linn Lloyd, Mrs Sam'l Reed, Mrs Geo O Newman, Mrs Jas W Newman, Mrs D B Hutchins, Mrs Ford Haldeman, Mrs Jessie Bolles, Mrs Geo M Osborne, Mrs Abner West, Mrs John Milner, Mrs Lorin Hall, Mrs Frank B Finney

—

The L S N club met this afternoon with Mrs W C Taylor, of the Damarin block

—

Miss Blanche Stokley, of West Third street, will be the hostess of a meeting of the F N C club this evening

—

The Orpheus Mandolin and Guitar cub met last evening with Miss Anna Cramer, of East Fourth street April 27 is the the chosen for recital with which the Orpheus will entertain at the German Presbyterian church Proceeds will be donated to the church

—

The social held yesterday afternoon by the married ladies of Holy Redeemer church, at Kendall's hall, was an unqualified success In the evening the hall was packed, there being seven hundred persons present Dancing and card playing were kept up until about one o'clock and the affair was much enjoyed by all in attendance Earl Capehart, holding ticket number 335, on a handsome sofa pillow, imported from Italy.

—

The Non Comps Mentis club was most delightfully entertained yesterday afternoon at the home of Miss Laura Richardson, with her cousin, Miss Eliza Bousall, of Los Angeles, California, as the guest of honor Other out of-town guests present were Miss Eleanor Moore, of Gallipolis, and Miss Anna Hughes, of Piqua

BLANKEMEYER The Tailor.

A Brave Soldier Lad.

W E. Lewis, a member of the 6th Company signal corps, whose home is in Chillicothe, was in the city this morning, enroute to the ancient metropolis. He saw almost a year's service. Being an electrical engineer he assisted largely in putting in the service at Camps Alger Meade and McKenzie. He was mustered out on March 31st, but expects after a short visit at home to return to Augusta, Ga. and engage with the Bell Telephone company, having charge of the switch boards.

Spring styles Fancy Cheviots suitings at H. H. Pride's. 6-3t

Removed a Tumor.

Drs. Rardin and Lottridge, of Portsmouth, removed a tumor from the face of John Gerding, of Fullerton, one day last week. The tumor had been growing for the past seven months and the operation was a very painful one. The patient is getting along finely.—Greenup Gazette.

Suffering from Cancer.

Wm. Dernbach of Buena Vista is suffering from the effects of a cancer and it has been found necessary to have an operation performed upon him. There is, however, little hope of his recovery.

STREET TALK

And How It Has Parceled Offices Out Among the Democrats.

There is much talk on the streets these days about the new council and offices that will be handed around It is the general opinion that John Jones or Frank Moore will be president of council. Mr Cropper is talked of for chairman of the fire committee

For city clerk several names are mentioned Prominent among them are Ed K Walsh, H F Thompson and Geo A Waller

There is also talk about the changes which will be made in the fire department, and Al Windel is spoken of by many in connection with the office of fire chief.

The above is just what people talk on the streets and is given for what it is worth The whole matter will be settled by the Democratic caucus, which will be held Friday evening

BLANKEMEYER The Tailor.

IN TWO WEEKS

Part of the New Burgess Plant Will Be in Operation.

Work on the new steel plant at Yorktown is progressing rapidly Mr York expects to have part of his plant in operation within the next two weeks

New Court Stenographer.

Mrs Etta Davidson, of Ironton, has been appointed court stenographer for Lawrence county, in place of Jas A Cleaver Mrs Davidson is well known here She is a daughter-in-law of Dr Theo F Davidson

Your Eyes.

Treat your eyes properly They are your best friends Abuse them and they'll forsake you If you need glasses give us a trial

C H HARRIS,

6-d3t-sw1t 417 hChillicothe street

Dyeing and cleaning on short notice at The Steam Dye House, 71 West Third Street. 1-tf

LEFT IN A HURRY

When the Big Warship Pounded the Town With Shot and Shell.

Manilla, April 6. — The cruiser Charleston, which has been cruising along the west coast of Luzon to the north, sent a boat inshore near Dagupan last Saturday to make soundings. The rebels opened fire, wounding a United States officer. The cruiser thereupon bombarded the town, the insurgents evacuating it.

Steamer Disabled.

Vicksburg, Miss., April 6. — The steamer St. Joseph broke her shaft and blew out both cylinder heads opposite Ford's Landing, 10 miles below here. A colored woman, a deck passenger, became excited, jumped into the river and was drowned No others were injured. The loss to the boat is about $3,000.

Women Won.

Beattie, Kan., April 6.—In the city election here two tickets were in the field, one composed of women and the other of men. Mrs. Charles Totten was elected for mayor, and Mrs. Sheldon, Mrs. Schlight, Mrs. Smith, Mrs. Kirlin and Mrs. Watkins for council, while Miss O'Neil for clerk won easily.

At the Bottom of the Deep.

Eureka, Cal., April 6.—No bodies of those lost on the steamer Chilkat have been recovered. It is doubtful if they ever will be. At the time of the wreck the ebb tide was flowing and this gives a southerly set to the current, carrying the bodies out into deep water. The wreck is breaking up rapidly.

Run Down by a Motor.

Kansas City, April 6. — George R. Fearons, an attorney, was found lying in a tunnel beside the tracks unconscious, and died soon after being taken to the police station. The top of the skull was laid bare. Apparently he had been struck by an electric car unknown to the motorman.

Couple Burned to Death.

Pensacola, Fla., April 6.—A Mr. Smith and his wife, recent arrivals from the north, were burned to death in their house near Harp's Station, 10 miles from this city. Sheriff Mitchell, County Judge Holley and the coroner's jury left immediately for the scene to make an investigation.

CORSET BARGAINS.

TO CLOSE OUT

ENTIRE STOCK.

$1.25 Royal W. C. C. high bust corset goes at 99c.

$1.00 Royal W. C. C. extra long waist goes at 85c.

$1.00 P. N. high bust corset goes at 85c.

$1.00 short hip corset for stout women goes at 85c.

$1.00 Royal W. C. C. nursing corset goes at 75c.

50c high or low bust corset goes at 43c.

45c corset goes at 39c.

25c will buy a Child's or Ladies' corset.

Come at once before sizes are broken.

Our store will be open Thursday night.

L. & E.

YAEGER,

507 Chillicothe Street.

DISSOLUTION SALE

The firm doing business in the firms name of Warder and Hanes at 1015 and 1021 Clay street Portsmouth O., will dissolve partnership March 16th 1899. Will sell fresh meats, groceries and coal very cheap until March 16th, accounts due us must be settled promptly. Telephone 874.

WARDER & HANES,

Nos. 1015-1021 Clay St.

Feb. 24th 1899.

New Ties and Shirts

For Easter at

CLEMENS BROS.

Gallia St. Above Langdon Grocery.

New Shirts at 35c, others ask you 50c. Look at window display.

New Ties in Puffs and Tecks we sell at 25c, price them in other stores 50c.

New line of band bows at 5c, 10c, 20c and 25c.

Boys' White Shirts, 40c, regular 50c quality.

Boys' Colored Working Shirts or for school at 25c, 30c and 35c.

Another Splendid Victory.

Parents and friends made happy. More home testimony. Wonders in Medicine never cease when wrought by the expert specialist

DR. FRED'K H. LATTERNER,

Home Testimony! Read!

Read this graceful offering from the pen of a much esteemed and intelligent lady of this city:

PORTSMOUTH, OHIO, March 29th, 1899.

DR. LATTERNER:

Dear Sir:—For the benefit of humanity I am moved to make the following statement, and feel that I ought to let you know how happy I am that I ever placed my daughter, Clara, under your treatment. I cannot say too much in praise of your great power over disease. When we called on you at your offices, 17 East Eighth Street, we were almost in utter despair, fearing she would never be restored to health again. We had tried 4 or 5 doctors to no avail. She continued to grow worse all the time. Under your treatment she feels like a new person. The constant pains which she had in her back have entirely disappeared. When we first consulted you she was very pale and anaemic, as her blood was in a very impoverished condition. This has also entirely disappeared. Her lungs, which were very weak, have also become much stronger, and I am glad to say to you Doctor, that her improvement seems almost a miracle. I advise all sufferers to go to you, and will be glad to give anyone information concerning her case who will call or write me.

MRS. GERTRUDE SCHAFER.

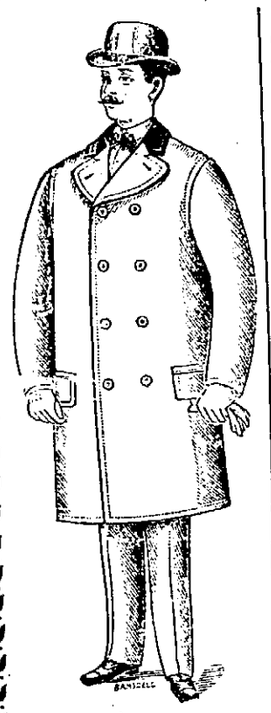

THIS WEATHER

IS SUGGESTIVE FOR

Spring Overcoats.

See our line of Covert Cloths, Herringbones and Worsteds at

$15, $12, $10, $7.50

Wear merchandise that comes from "The Eisman Store." It's the best in Southern Ohio.

J. EISMAN & CO.,

121 and 123 West Second Street.

Prices guaranteed the lowest. If purchase is not satisfactory we refund your money.

Spring Suits

FOR SLENDER MEN

FOR STOUT MEN

FOR REGULAR MEN

It matters not what size you may be

We Can Fit You!

We can fit your body, we can fit your purse. Any color, any kind, any style.

Read This Over Carefully.

The immense stock in our store consisting of Wall Paper, Borders, Mouldings, Frames, Pictures, Easels, Books, Stationery, Window Shades, Toys and Fancy Goods, will be sold at a great reduction of the cost price.

WALL PAPER

And Room Moulding will be offered at prices never offered before in this city. Standard Books in sets 33 per cent. less than regular prices. Picture Frames and Medalions at less than manufacturers prices.

Come early and take advantage of this sale. You will save money.

SCHLOSS & CO.,

114 Chillicothe Street.

HARD LUCK

Oscar Bennett's Overcoat Was Levied on by a Constable

To Satisfy Costs Incurred in 'Squire Hall's Court—Constable Will Sell the Coat at Public Auction.

Misfortunes frequently come unlooked for, sometimes occuring, however, when their results are not so severely felt. This was the case today in a little episode at the court house.

Oscar Bennett. a well known citizen of the country, hailing from Madison township, was at one time in the court of Squire Hall on some charges and left an unpaid cost bill there, promising to adjust the same in the near future. This he failed to do. He was at the court house today. An execution was issued and placed in the hands of constable Frank Sloan, who watched around until he spied Bennett's overcoat, which he levied on, and then walked off with it. At last accounts Bennett was trying to effect some arrangement to recover his coat. Sloan said it was not very cold and Bennett could do without the coat and he would sell it to recover the costs.

A FINE WINDOW

At Wurster Bros.' Drug Store Which Is Attracting Much Attention.

The handsomest window display ever made in any drug store in Portsmouth is now attracting the attention of a great many people at Wurster Bros., at Second and Court streets, on account of its originality.

The display advertises exclusively the well known remedy, Paines Celery Compound and represents the steps to good health.

The display consists of a magificent arch reaching from floor to ceiling, built from cartoons and decorated with bunches of celery and original packages of the medicine. Across the top of the arch is the inscription: "These steps lead to good health." Around the base and in front of the arch are additional bunches of celery, representing a growing field. Through this field is a golden path leading up to the steps, each step specifying a cure and is so placarded. At the top of the steps stands a handsome young lady holding in her hands a tray containing an open bottle of the celery compound, offering all to accept of the health-giving contents. The display shows an unusual amount of originality and artistic taste and is a credit to its originator, George Wurster, the junior member of the firm.

Wells, Richardson & Co., manufacturer of the remedy, offer $1,000 in prizes to the druggists making the best window display. Wurster Bros. are in the push for the prize, and here's hoping they may land it. A gentleman in the city today representing the manufacturers said that in his travels the window display of Wurster Bros. was the best he had seen.

Card of Thanks.

To the Officers of the Western and Southern Life Insurance Company, of Cincinnati, Ohio:

I wish to express my sincere thanks for the prompt payment of policy carried with them on my boy, Guilford G. Long Such promptness deserves the patronge of all persons desiring insurance with a reliable company.

GEORGE E. LONG.

Eyes Examined Free

Eyes examined free

C H HARRIS,

6-d3t-sw1t 417 Chillicothe street

Did Not Say Good Bye.

Lou Shuler, of the Lodge Cafe returned from Cincinnati this afternoon to find that his cook, Dan Biggs, Jr., and his porter, Tom Weaver, without as much as saying goodbye to their wives or leaving word with the gentleman in charge of the place, had taken a freight train north on the N. & W. Monday night. They went to Columbus, where they are at present.

Scared at a Train.

A horse belonging to Dick Lorey became frightened at the C. P. & V. depot today. It became frightened at the B. & O. S-W. train. The horse was caught near the Drew-Selby shoe factory. Little damage was done.

Iron beds for $2.50 up, at Fuller Bros. 6-t

MAYOR JONES.

His Friends Start a Boom For Him For Governor of Ohio.

Toledo, April 6.—A boom has been started at several points in the state for Mayor Jones of Toledo as a candidate for governor.

A number of his Toledo representatives are in Columbus and they will announce his candidacy in that city. Mayor Jones, when seen about the matter, stated that he had not sanctioned the action of his friends. There has been doubt as to which party he will affiliate with. Many Democrats claim he can be nominated on that ticket, but as Mayor Jones has always been a Republican, and so stated during his campaign, he will doubtless cast his lot with that party. He will endeavor to have a platform favoring municipal ownership of public utilities.

As to National Bankruptcy Act.

Toledo, April 6.—Judge Ricks of the United States district court rendered an opinion in the bankruptcy case of Joseph Fillerath in which he holds that a creditor's bill made before action was commenced in the United States court is not valid, and orders the sheriff to return the amount of the bill, thus holding that the national bankruptcy act takes precedence over an action taken under the Ohio insolvency law.

Was It Leprosy?

Junction City, O., April 6.—Hannah Garey, 22, the older of the two Garey sisters, who have been afflicted with supposed leprosy for the past 17 years, died at her home, three miles from here, after two weeks of intense suffering. Two months ago the Garey sisters were examined by a prominent specialist on that class of diseases from Chicago, who diagnosed the disease as genuine leprosy.

Carpenter's Strike Spreading.

Cleveland, April 6.—About 500 additional men have joined the carpenter's strike. It is now estimated that over 7,500 men are on strike. It is said by the officials of the Carpenters' union that 3,000 men will be out by Saturday unless their terms are agreed to. They demand an eight-hour day and 30 cents an hour.

Strikers Compromised.

Youngstown, O., April 6.—The strike at the Ohio Tube company in Warren was settled at a conference between the strikers and the company. The men asked an increase of 13 per cent in wages, but accepted the offer of a 10 per cent advance to take effect immediately.

Held to Be a Trust.

Akron, O., April 6.—The demurrer to the petition and the motion to dissolve the injunction against the American Cereal company were both overruled by Judge Kohler. It was held the new combine was a trust and unlawful because formed to control the market and fix prices.

THE WEALTH OF SPRING

IS CENTERED AT

The Parisian Store.

If you are not provided with a calendar to tell you that we are on the threshold of a new season, just step into our store and you will miss nothing of Spring except the Humming Birds and Butterflies. OUR STOCK OF DRY GOODS represents everything that's new. We have no old goods to work off on you and our long experience in the Ladies Ready-Made Wear, such as suits, skirts, jackets, capes, silk and washable waists, no house in the country, no matter where it is located, can touch us. We know what styles are; we know what it requires to make a garment fit and hang nice, and of course no cheap manufacturer can work off anything and everything on us. Those are items to be considered by you when you are out looking for something to wear and you surely don't want to pass us if you want to do justice to yourself.

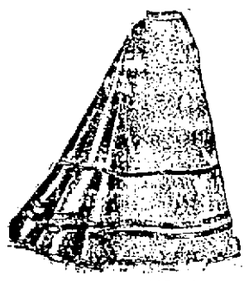

YOU

Will see them everywhere. All are trying to sell them, but don't judge ours by the poor ones you see elsewhere. We have made this business our study and wont have a skirt in our house unless it is made right. No matter what the price is it must fit. We are showing them in prices ranging from

$1 25 to $15 00

Tailor Made Suits.

They all have them, that's true, but compare make, finish and price and you will buy ours at $5.00, $7.50, $10 and $12.50. All shades, all styles, all materials, are of the very latest production.

Jackets for spring in new blue and black, all satin lined at $4 50, $6.

Silk & Satin Walsts!

The town is full of them such as they are, but if you want style and newness you must look for them here; besides our prices are lower for first class goods and first class makes than the trashy kind you see. Our prices range from $2.25 to $7.50.

When you can't be fitted and suited elsewhere come and try us. Whether you are large or small we can fit your figure as well as your purse. You are always welcome at the

PARISIAN CLOAK CO.,

103 West Second St. ATLAS BROS., Prop.

MARTING BROS. & CO.

YES

Style and Beauty Are Everything in MILLINERY

...A. Half Hour Spent in our Millinery Department Will prove as profitable as pleasant.

And to most women it means more than the price. But where is a woman today who is not doubly pleased when she knows that her new hat is correct in every respect and has cost her only a moderate price. We have the proper materials, we have trimmers who "know how," thus we assure you that we place style and beauty foremost, but we offer you these desirable features at

Style and Beauty at Moderate Prices at MARTINGS.

Moderate Prices

MARTING BROS. & CO.

LOW PRICE IS OUR MOTTO.

Steahly Bros.

Lace Curtains

At $1.00 a Pair

Are the talk of the town. 12 styles to select from. The grandest value in the city.

Window Shades from 10c up. Curtain Poles, wood trimmings, complete in oak and cherry at 10c each.

Grand values in Curtain Scrims, Swisses, Nettings, etc., from 5c a yard upwards.

For cheap Laces and Embroideries see us.

Low Priced Retailers.

Steahly Bros.,

313 Chillicothe St. Bet. Third & Fourth.

719 Chillicothe St. Near Eighth.

It Was Accidental.

Upper Sandusky, O., April 6.—Ethan E. Dry accidentally shot and instantly killed himself. He had hidden a loaded gun under a log and when in the act of getting it the hammer struck an obstruction, the contents of the gun being discharged in his left breast.

On a Grave Charge.

Medina, O., April 6.—Young Barron, son of Rev. J. L. Barron of Chippawa Lake, was arrested by two United States secret service men, charged with passing counterfeit money. He sent a money order to his wife at La Rue, O., which led to his arrest.

New Incorporations.

Columbus, O., April 6.—The Waldorf Mutual Aid, Cincinnati; the Crescent Nook Fishing club, Cincinnati; the Tod Land company, Youngstown, capital stock $10,000; the Germantown Lodge No. 409, Knights of Pythias of Germantown, O.

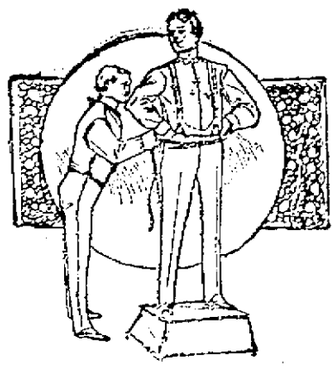

An Artistic Tailor.

Can redeem the most ungainly figure by remedying defects and giving a style and elegance to the plainest man not acquired in any other way. Our Fabrics are of the most exclusive styles. Checks, stripes, plain and fancy designs. Our workmanship is the perfection of the tailors art and elegance and beauty is interwoven with every stitch.

HAAS, SCHWARTZ & CO.,

Fashionable Tailors, 102 West Second St.

TRAVELING MAN

Caused a Scene at the Opera House Last Night.

He Was Intoxicated and Tried to Give a Show of His Own, but a Policeman Removed Him.

A good name is rather to be chosen than great riches. Col. J. H. Haverly formerly had both, but he will if he continues giving such minstrel performances as he did last night at the Opera house will soon have neither. There was but a light attendance but few ladies being in the audience and it was well, as some of the end men's jokes were rather broad and suggestive and might with propriety have been eliminated. There was also too much allusion to gambling terms and drinking was held up as the proper caper. The sooner these companies learn that the people in the so called "provincial towns" are not hay seeds and that they know a good show when they see it the better for all concerned. Some of the so called "turns" had moss on their teeth and were grey with age.

During the performance Chas. Girard, a traveling trick bicycle rider, disgusted the audience. He was in an orchestra chair and being much the worse for liquor interupted "Billy" Rice who was making a fairly creditable stump speech. Officer Ingles was compelled to remove Girard from the house.

KIND WORDS

In the Ironton Register for a Former Portsmouth Citizen, Col. Bonsall.

The Ironton Register speaks as follows of a former citizen of Portsmouth, son-in-law of A McFarland, who for years edited the Portsmouth Tribune:

"Col W H Bonsall, an Ironton school boy of the days before the war, was in town last Monday night on his way to New York and Washington Col Bonsall left Ironton in 1862, when he went into the war, and afterwards lived at Portsmouth For some years past he has resided at Los Angeles, and comes East twice a year as a member of the board of visitors of the Natonal Soldiers' Homes While here Monday he was kept busy calling on old acquaintancees, among whom was Uncle William Hamilton, who was the Colonel's Sunday school teacher. With him he spent a pleasant half hour. The Colonel speaks in a most complimentary way of Ironton say it has greatly improved and shows many indications of good sense and thrift. He left on the 3:30 train for New York, much pleased with his visit and meeting of old friends. He is not much changed, only his hair is silvered like his father's when they lived in Ironton."

The Ideal Wife.

"The wife worth while is the wife who can smile when everything goes dead wrong." A quick, good breakfast begins the day as it should continue. Ralston Health Club Breakfast Food is material for the mind and body. Gluten-ean Wheat scientifically prepared, and can be cooked in five minutes. Put up in two-pound packages at 15c. Grocers everywhere sell it. Try one package. Purina Mills, St. Louis, Mo.

SHOW NOTES.

Those popular entertainers, the Gorman's, John, James and George, of minstrel renown, are sure of a hearty welcome at the Grand Opera House on Tuesday, April 11th, when they present a new and up-to-date version of that rollicking message of merriment, "Mr. Beane from Boston."

New Member of the Firm.

The firm of Schloss Bros. & Co., dissolved today, Rev. A. Schapiro retiring. He will start in business for himself in the Kennedy building recently purchased by him at Second and Chillicothe. Louis C. Schloss becomes a member of the new firm of Schloss Bros.

STATE OF OHIO, CITY OF TOLEDO, } ss.
LUCAS COUNTY.

Frank J. Cheney makes oath that he is the senior partner of the firm of F. J Cheney & Co., doing business in the City of Toledo, County and state aforesaid, and that said firm will pay the sum of ONE HUNDRED DOLLARS for each and every case of Catarrh that cannot be cured by the use of HALL'S CATARRH CURE.

FRANK J. CHENEY.

Sworn to before me and subscribed in my presence, this 6th day of December, A. D. 1886

A. W. GLEASON,
Notary Public.

{SEAL}

Hall's Catarrh Cure is taken internally and acts directly on the blood and mucous surfaces of the system Send for testimonials, free F J CHENEY & CO, Toledo, O
Sold by Druggists, 75c
Hall's Family Pills are the best

FOR HIS VOTE.

A Legislator Testifies He Was Offered Five Thousand Dollars.

Harrisburg, April 6.—Representative William D. Wilson was the first witness called before the legislative bribery investigating committee.

He testified at a previous meeting of the committee that he was twice offered $5,000 to change his vote from Colonel Huff to Senator Quay—$500 cash and the balance after he voted—and then declined to give the name of the person who made the alleged offer.

He said if the committee still insisted he would give the name. The committee decided Wilson should name the party, whereupon he said it was ex-Representative John R. Byrne of Scottdale.

Charles P. Harder, assistant postmaster at Danville, Pa., was next called, and denied that he told Representative Foster that if he went into the Republican senatorial caucus and voted for Senator Quay he was authorized by Mr. Quay to say to Foster that he (Harder) would be appointed postmaster.

Army Beef Inquiry.

Washington, April 6.—The two principal witnesses before the beef inquiry court were Prof. Russell H. Chittenden of Yale college, and Dr. Samuel A. Currie, late lieutenant colonel of the Second New Jersey regiment. Professor Chittenden is one of the chemists selected by the government to analyze the canned roast beef. He presented his report showing that the beef generally was good. Dr. Currie testified that the refrigerator beef supplied at Jacksonville had on some occasions made the men sick. Major Lee presented more of the correspondence between General Miles and the court and put in a request on behalf of the general that nine of the 130 witnesses whose names he had heretofore suggested, be called.

Germany's Representative.

Washington, April 6. — The announcement that the German government will not appoint either Consul General Rosenthall or Consul General Rose as its representative on the Samoan commission, taken in connection with the declaration of a purpose to select an official of the rank of consul general for the place, has tended to confirm the belief of officials here that the intention is to name Dr. Schmidt as the German commissioner. Dr. Schmidt is now a privy councillor and a director in the foreign office at Berlin of matters connected with Asiatic and Samoan policy.

With Cheap Labor.

Tacoma, April 6.—Private advices received from Honolulu state a secret movement is under way in Hawaii to flood the islands with Portuguese laborers from the Azores islands. There will be from 5,000 to 10,000 imported as soon as arrangements can be completed unless the plan is forestalled. This enterprise is the result of the approach of the exclusion of Japanese by the United States contract labor laws. The Portuguese will probably be imported as free immigrants.

Against the Bridge.

Washington, April 6. — Attorney General Griggs has instructed William E. Bundy, United States attorney at Cincinnati, to institute proceedings at once to prevent the reconstruction by the Baltimore and Ohio Railroad company of its bridge across the Ohio river between Benwood and Bellaire, O. This action is taken upon information from the secretary of war that the bridge is an obstruction to the free navigation of the river.

National League Muddle.

Washington, April 6. — President Young of the National Baseball league received the following telegram from President Dreyfus of the Louisville club: "Hurry up final announcement of vote on my appeal. If not completed by Thursday suit against league will begin." Mr. Young sent this reply: "I wired all league clubs. I have received answers from seven clubs, and have no authority to compel others to do so."

Will Fight to a Finish.

Philadelphia, April 6.—Former Senator Quay spent a long time in conference with his counsel at the Hotel Walton regarding the final arrangements for his trial, which begins next Monday. He also had a lengthy interview with Insurance Commissioner Durham. Mr. Durham said: "Mr. Quay is in the fight for United States senator to the finish."

Kicked Against Shop Rules.

Davenport, Ia., April 6.—About 150 machinists failed to report for duty at the Rock Island arsenal on account of dissatisfaction with the wages and workshop rules. Major S E. Blunt referred their grievances to the war department, but the strikers would not wait its decision.

Glassblowers Talking Strike.

Bridgeton, N. J., April 6.—A general strike of the glassblowers of South Jersey is not probable. The workers' committee reported that prospects were bright for unionizing all of the factories without a conflict except at two plants.

Against Trusts.

Jefferson City, Mo., April 6.—The senate passed the bill intended to prevent the operation of trusts in this state. It allows courts to issue restraining orders to persons injured by trusts to recover threefold damages.

With Wounded Soldiers.

Washington, April 6.—General Otis has cabled the war department that the transport Sherman has left Manilla with 100 wounded soldiers, which included all that were able to be sent home at that time.

Attention!

All members of class 32 of the Loyal Legion Association will please meet at the Christian Church this evening in order to arrange for a big social at the Times Hall, Tuesday evening April 18.

WM. WEST, Prest.
GROVER HACQUARD, Secy.

Does Coffee Agree With You?

If not, drink Grain-O, made from pure grains. A lady writes: "The first time I made Grain-O I did not like it but after using it for one week nothing would induce me to go back to coffee." It nourishes and feeds the system. The children can drink it freely with great benefit. It is the strengthening substance of pure grains. Get a package today from your grocer, follow the directions in making it and you will have a delicious and healthful table beverage for old and young. 15c. and 25c. 2

D F. Creekbaum, piano tuner, 27½ East Third street 1-tf

Shake Into Your Shoes

Allen's Foot-Ease, a powder for the feet. It cures painful, swollen, smarting, nervous seet and instantly takes the sting out of corns and bunions. It's the greatest comfort discovery of the age. Allen's Foot-Ease makes tight or new shoes feel easy. It is a certain cure for sweating, callous and hot, tired, aching feet. Try it today. Sold by all druggists and shoe stores. By mail for 25 cents in stamps. Trial package FREE. Address Allen S. Olmsted, LeRoy, N. Y.

Always Demand The One That Gives Surest, Quickest Relief. That's a

BENSON'S,

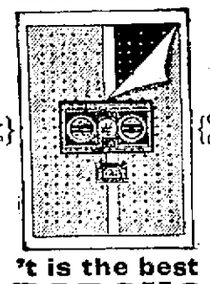

3 SEAL STAMP ON THE GENUINE

'T is the best POROUS PLASTER

Has cured millions. Will help you, if suffering from Lung, Chest, Kidney, Muscle or Joint affections. Price 25c. All Druggists. Refuse substitutes. Of m'f'rs, Seabury & Johnson, N.Y., if unobtainable

HELLO!
HERE IT IS!

Shirts	- - -	8 cents
Cuffs	- - -	4 cents
Collars	- - -	2 cents

AT THE
RIVER CITY LAUNDRY.
High grade work a specialty. Phone 45

Groceries Free
To any part of the city at prices that will astonish you. We sell for
CASH
J. J. McGALL'S
Cor. 8th and Campbell Avenue.

PAPER HANGING
AND DECORATING.
Work done quickly and neatly.
WILLIAM CHARITY,
1505 North Waller St.

DR. E. B. DIMOND,
Northwest cor. Eighth and John Sts.
TELEPHONE 216.
OFFICE HOURS { 7 to 9 a. m. 12 to 2 p. m. 6 to 9 p. m.

Nasal CATARRH
In all its stages there should be cleanliness.
Ely's Cream Balm cleanses, soothes and heals the diseased membrane. It cures catarrh and drives away a cold in the head quickly.
Cream Balm is placed into the nostrils, spreads over the membrane and is absorbed. Relief is immediate and a cure follows. It is not drying—does not produce sneezing. Large Size, 50 cents at Druggists or by mail; Trial Size, 10 cents by mail.
ELY BROTHERS, 56 Warren Street, New York.

Boils and Pimples Give Warning.

AN UNFAILING SIGN THAT NATURE IS APPEALING FOR HELP.

When Nature is overtaxed, she has her own way of giving notice that assistance is needed. She does not ask for help until it is impossible to get along without it. Boils and pimples are an indication that the system is accumulating impurities which must be gotten rid of; they are an urgent appeal for assistance—a warning that can not safely be ignored.

To neglect to purify the blood at this time means more than the annoyance of painful boils and unsightly pimples. If these impurities are allowed to remain, the system succumbs to any ordinary illness, and is unable to withstand the many ailments which are so prevalent during spring and summer.

Mrs. L. Gentile, 2004 Second Avenue, Seattle, Wash., says: "I was afflicted for a long time with pimples, which were very annoying, as they disfigured my face fearfully. After using many other remedies in vain, S. S. S. promptly and thoroughly cleansed my blood, and now I rejoice in a good complexion, which I never had before."

Capt. W. H. Dunlap, of the A. G. S. R. R., Chattanooga, Tenn., writes: "Several boils and carbuncles broke out upon me, causing great pain and annoyance. My blood seemed to be in a riotous condition, and nothing I took seemed to do any good. Six bottles of S. S. S. cured me completely and my blood has been perfectly pure ever since."

S. S. S. FOR THE BLOOD

is the best blood remedy, because it is purely vegetable and is the only one that is absolutely free from potash and mercury. It promptly purifies the blood and thoroughly cleanses the system, builds up the general health and strength. It cures Scrofula, Eczema, Cancer, Rheumatism, Tetter, Boils, Sores, etc., by going direct to the cause of the trouble and forcing out all impure blood.

Books free to any address by the Swift Specific Co., Atlanta, Ga.

WIN PURE, FRESH, CLEAN DRUGS. NYE
Corner Fourth and Chillicothe Streets, Portsmouth, Ohio.

Golden Oak
Bedroom Suites, Sideboards and Chiffoniers.
Home Made Furniture, an entirely new line just out. Call and see them. The best and cheapest honest made goods in the country.
Remember the money is left right here at home and no freights added on the price of goods, which is worth considering. For sale at
F. C. Daehler's
Market Street.

The Latest Style
Chain Bracelets, Silver enameled Hearts, Nethersole Hoop Bracelets, Beed Neck Chains, Dickens Double Vest Chains. A full and complete stock of Ladies' and Gents' watches at very moderate prices.
PH. ZOELLNER, Jeweler.
Established 1857.
135 W. Second.

For Sale.
My residence on Gallia street, $70 per front foot! Also other property too numerous to mention in this space! see
J. W. DODGE,
Contractor and Painter. Phone 903

Tin and Slate Roofing.
General Job Work.
J. H. WHEELER,
417 Gay St. Near Gallia.

SPRING MILLINERY.
Exclusive designs that cannot be found elsewhere. New shapes, new ideas at
Reasonable Prices.
Secure the services of a professional expert trimmer at
Mrs. Harris Moreland's,
320 Chillicothe St.

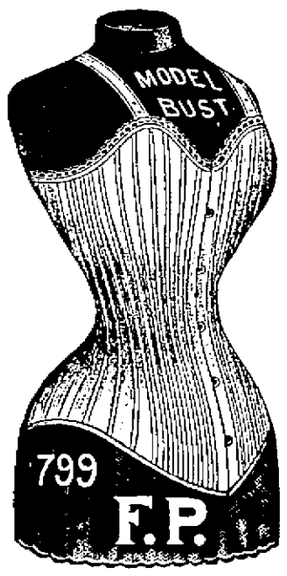

F. P. Corsets create handsome forms; colors black, white and drab, price $1.00.
AT
Kate Miller's
709 Chillicothe Street.

The Beer
—OF THE—
Portsmouth
Brewing and Ice Company
Is brewed with the greatest of care from excellent material, and is guaranteed as good as any beer in the United States. Let us all pull together, support Home Industry, and keep our money at home. With such sentiments properly carried out, our city will prosper as it never prospered before.
J. Esselborn, President.
O. Knorr, Secretary.

The Laugh Factory.
First Time Here!
GRAND OPERA HOUSE
Just One Night,
Tuesday, April 11.
Return of the favorites,
THE GORMANS,
John, James and George, of Minstrel Fame in the merry laughing success,
MR. BEANE from BOSTON.
"A clean, funny show."—St. Louis Globe-Democrat.
Pretty Girls, Sweet Singers, Clever Dancers, Funny Comedians. Up-to-the-minute in Songs, Dances, Conceits. 22 new and novel specialties. Prices 25c, 35c and 50c.

Prescriptions
Carefully compounded from purest of drugs.
JNO. FISHER,
Druggist. Ninth and Offnere Sts

B.&O.S-W
BEST LINE BETWEEN
ST. LOUIS, LOUISVILLE, CINCINNATI, COLUMBUS, WHEELING, PITTSBURG, WASHINGTON, BALTIMORE PHILADELPHIA AND NEW YORK.
Trains Vestibuled Throughout. Lighted by Pintsch Gas.
"ROYAL BLUE SERVICE"
Elegant and Comfortable Day Coaches. Luxurious New Pullman Sleeping Cars. Company's Own Dining Cars.
O. P. McCARTY, Gen. Pass. Agt. Cincinnati, O.
Geo. B. Warfel, Ass't G. P. A. St. Louis, Mo.

"BIG FOUR"
Best line to
CHICAGO.
Wagner Sleeping Cars, Private Compartment Sleeping Cars, Parlor Cars, and Elegant Coaches, Dining Cars
Union Station Cincinnati
No transfer across the city.
E. O. McCORMICK, Pass. Traffic Mgr.
WARREN J. LYNCH, Asst. Gen. Pass. & Tkt. Agt.

Luxurious New Pullman
SLEEPING CARS
BETWEEN
ST. LOUIS, LOUISVILLE CINCINNATI, WASHINGTON, BALTIMORE, PHILADELPHIA, and NEW YORK.
The Baltimore and Ohio Southwestern Railway, always awake to the comfort of its patrons, have just added to their already handsome equipment, six luxurious new Sleeping Cars, to be operated in connection with its renowned "Royal Blue Trains" between the above named cities. For elegance and comfort this new product of the Pullman Co. surpasses all past records. The cars, while not on the elaborate order, are of the latest and most improved design, and plainly show the inventive genius of master workmen
The cars are named "Claremont," "Deermont," "Beaumont," Elkmont," and "Glenmont."
They are of the thirty-five ton class, with six-wheel truck. Pintsch gas system, and are painted the Pullman standard color on the outside.
They are full vestibuled, equipped with a series of air reservoirs worked by a governor from the air brake, which supplies all the toilet accessories.
The cars have twelve sections, a drawing-room and smoking-room, and the interior is California red-wood, highly polished and beautifully inlaid. The seats are the quintessence of comfort and elegance, and are covered with plush in attractive colors with embossed centers, and carpets harmonizing in color.
The cars are now doing regular service in trains number 3 and 4.
For time of trains, sleeping car rates, etc., call on Agents B. & O. S.-W. Ry., or address
O. P. McCARTY, Gen'l Pass'r Agent, Cincinnati, O.

Colds Cured.

A Prominent Texan Who Had Headache for Years, Was Cured, and Found a Panacea for Colds as Well by the Use of

Dr. Miles' Nervine.

Health is not a question of muscle and sinew, but of unresistance and endurance. It is the weak, the wasted, the thin-blooded who are always sick; those who have no resistive power so that a sudden cold develops into graver disease. Every process of the body is controlled by the nervous system; and just in proportion this nervous system is weakened the whole body suffers loss of resistive power. Overwork, worry care, anxiety, these are the chief causes which sap the system of its vital power. The man who comes to his work in the morning with a headache, who suffers all day from dullness and drowsiness, who goes to his meals without an appetite and tosses restlessly through the night without getting his regular sleep, is not likely to fight off disease very hard. The best thing for you, when you feel that your bodily energy is lacking, is to seek the strengthening power-producing help of Dr. Miles' Restorative Nervine, which reinforces and invigorates the nervous system to a remarkatle degree, and fortifies the body against the encroachment of disease with an abundant supply of nervouss energy and rugged endurance.

Mr. J. H. Siddall Calvert, Texas, writes: "For many years I suffered with nervous headache and took many kinds of medicine in a vain search for relief In 1894 Iwas induced to try Dr Miles' Restorative Nervine, which I did with good result faund relief at once and after using it a few weeks my headache ceased Before taking the medicine I was subject to a severe colds during the winter, which were very troublesome Since taking Nervine in 1894 I have not had a cold"

Mr A L Hereford, Springfield, Ills, says: "Three years ago I was much troubled with nervous dyspepsia, which caused me to become run down in health and spirits I was very nervous and restless, and found difficult at times to concentrate my thoughts I did not get my natural sleep at night and frequently would leave the dining table without tasting a mouthful of food Dr Miles' Restorative Nervine was recommended to me and I was very much pleased with my first trial It improved and invigorated me, and I soon gained twenty pounds from it use"

From Cripple Creek, Col, comes the following: I am a blacksmith, and about two years ago I felt a sudden pain in my left arm I paid little attention to it first but as it became worse my left side and breast were affected and I came down with nervous prostration I was so bad that I just trembled while lying in bed After suffering in this way for several weeks I began taking Dr Miles Restorative Nervine I used six bottles altogether and before they were gone I returned to my work, and since then have felt all right"

A KANOUSE,
P O Box 1273, Cripple Creek, Col

Sample Treatment Free.

A trial package of Dr. Miles' favorite treatment consisting of Dr. Miles' Restorative Nervine, Dr. Miles' Anti-Pain Pills and Dr. Miles' Nerve and Liver Pills, will be sent absolutely free of cost to any person who will send name and address on a postal card, requesting the samples, and mentioning the name of this paper. Address

DR. MILES MEDICAL CO.,
Elkhart, Ind.

HISTORIC

Gibralter Aptly Described by a Portsmouth Boy.

AN IMPOSING AFFAIR.

Harry Blankemeyer Writes of His Trip Around the World

On the Hospital Ship Relief—Scenes Along the North Coast of Africa at Malta and Other Places.

On board hospital ship Relief
Crossing the Mediterranean Sea,
South of Turkey,
Sunday morning, March 19, 1899.

Ed. Times:—We have just reached Giberaltar with all well on board. We anchored out in the bay about a half mile from shore. Gibraltar itself is not a very imposing looking place, but the Rock of Gibraltar is an immense affair. With four others I went ashore at 1 p m. We took a cab and drove to the Galleries (English garrison). All consideration was shown us, and after registering our names and nationality, we were given a guide. After a short walk past the officers' quarters, which were very crude stone affairs, we started on our ascent. After being locked in by a large iron gate we proceeded along one of the prettiest walks I ever trod. The inside of the Rock of Gibraltar, when compared to the outside, reminds me of a good book You never know what is in it until you have gone through it. As you know, this is an English fortification, and indeed well worth having. The inner part is extensively honey-combed, beginning with a long hallway ten to twelve feet wide, twenty feet high and as crooked as the Scioto river. About every twenty feet is a room measuring about as many feet wide. Each apartment fronts the sea Directly back of this window is a large, mounted, wicked-looking gun, which constitutes what is known as a disappearing gun Everything is numbered and easily located, giving quite a nice system to this already great natural advantage It seems to me it would be absolutely impossible to take this stronghold, other than by starvation, and it was by this means the British army got possesson of it, as is well known by almost everyone We were allowed to go but half-way up without a special permit from the governor, which we did not care to go to the trouble to obtain. I stood on the outer edge of one of these windows for some time My limited power prevents me from describing the scene among other things I noticed a Spanish graveyard, (the population here is mostly Spanish) which was the prettiest thing I have seen on this trip Every flower bed, and there were many, was a design, and the flowers were in full bloom Monuments seemed, from the distance, to be nearly all of one size, about five feet high, and very few were other than white. We "did" the town in our small, yet pretty cab, in about two hours The rest of the time was spent in walking about. Although an English possession, I noticed but few spoke that language I, of course, mean the Spanish, who comprise the main part of the town England has about 7,000 soldiers here, but they are not regarded in making up the census The stores were small six-by-seven affairs and crowded to their fullest capacity Everything we priced seemed to be high I did not leave much of my money We returned to the ship about dark, much pleased with our trip and experience

We left "Gib" March 14th and started for Port Said, the extreme eastern part of the Mediterranean sea Our course has been along the northern coast of Africa, and it has been our good fortune to see Morocco, Algiers and Tunis Tripoli we will not see, nor will we see Egypt, either, until Port Said is reached. Glasses enabled us to get a good view of the cities of Orin, Algiers and Tunis The Isle of Bon and Malta were not quite so interesting in this respect. Among the above, Algier stands foremost. The buildings were grand. Everything looked clean and we were all sorry we could not spend a day there. I shall not soon forget Algiers. We passed out of sight of land last Friday evening and will not see the same again until this evening at about 6 o'clock, when we reach Port Said, or in that vicinity. The day is clear and you can see almost without limit when anything dark shows upon the horizon. While writing this someone has just shouted, "Land!" and it is only fifteen miles from us. It's Egypt we see, and much sooner than expected, however The Relief has been making eighteen knots the last twenty-four hours, and, perhaps, put us a little ahead of the schedule. No one objects, I am sure, as we will be in the vicinity of Cairo, and I must surely try to visit that place. After leaving Port Said we next stop at Perin Island, on this end of the Red Sea. From there we go to Colombo, Ceylon Island, to Singapore, thence to Manila. From Manila we go to Hong Kong to go in dry dock for repairs, where we will stay three weeks. From Hong Kong we go back to Manilla for patients, thence to Honolulu and San Francisco. I will write you from each of these stopping places. I send a program of the musicale given in ward one by the hospital corps men. Taken as whole, it was a nice affair. A costume affair is to take place a few evenings before we reach Manila, and if successful will be given at that place, also music This is our seventeenth day out, and not a storm. On the contrary, I have seen the Mediterranean as calm as the Ohio. To-day we were just 5,066 miles from pier No. 22, Brooklyn, New York. My watch says it's 1:20 p. m. A friend of mine on board, private secretary to the captain, has New York time, which is 6:30 a. m., making the time in Portsmouth 5:30 a m Alexandria, Egypt, can be dimly seen through the glasses We are not, however, very close to it

Quite a notable incident occurred last Thursday, about 3 o m The German liner, "Saale," en route from New York to Bremen, overtook us As they came up almost to the Relief they signaled a message, which read: "Hope you have a pleasant voyage" Of course our reply was, "Thanks" They forged a little ahead of us and then slowed up, allowing us to pass them again We cheered to the echo, and not content with that, they brought their band back to the stern and played "My Country 'Tis of Thee" That set us wild, and besides doffing our caps we yelled and yelled As we had no brass band aboard we hoisted the German flag, when, to our great surprise, they swung the stars and stripes upon their foremast Shortly after they steamed out of sight flying the American colors Old sailors aboard say they never knew such a thing to occur before, and that we should feel greatly honored.

HARRY BLANKEMEYER.

Dr. Bull's Cough Syrup banishes at once all forms of throat diseases, and always effects a permanent cure. This wonderful remedy has cured thousands of sufferers from bronchitis, hoarseness and other bronchial trouble. 12

Exposure to a sudden climatic change produces cold in the head and catarrh is apt to follow. Provided with Ely's Cream Balm you are armed against Nasal Catarrh. Druggists sell it at 50 cents, or Ely Brothers, 56 Warren Street New York, will mail the 50c. or 10c. trial size. The Balm cures without pain, does not irritate or cause sneezing It spreads itself over an irriated and angry surface, relieving immediately the painful inflammation, cleanses and cures. Cream Balm quickly cures the cold.

Stockholder's Meeting.

A meeting of the subscribers to the Portsmouth Hotel Company will be held at the Elk parlors on

Saturday, April 15th, 7:00 p m.

for the purpose of electing a board of directors for the ensuing year. also to adopt by-laws and transact such other business as may properly come before the meeting. A full attendance is desired. By order of the incorporators.

H S GRIMES,
A. M DAMARIN,
C. F. DAEHLER,
ALEX GLOCKNER,
D. MCFARLAND.

Portsmouth. O., March 27, 1899.

Sheriff Sales.

The following tracts of land located in Madison township, were sold by the sheriff this afternoon as part of the estote of J. M. Dawson, deceased.

First tract to J. H. Brant for $719.00.

Second tract to W. H. Butcher for $1,400.00.

Third tract not sold.

Fourth tract to John Luther for $1,605.00.

Fifth tract to R. W. Allard for $43 00.

This averages a little more than two-thirds of the appraisement.

Postoffice Department Ruling.

The postoffice department has ruled that a recent circular excluding Sundays and holidays from the annual leave of absence of clerks in the first and second class offices does not apply to clerks in third and fourth class offices, as they are hired by postmasters, nor does it apply to letter carriers, who, by statute, must work so many hours a year.

A Marked Improvement.

The Chillicothe Daily Gazette says that the new director, Prof. A. Frost has made a decided impression, and a marked improvement is noted in the singing since he took held of the Eurtracht singing society.

Back from Cincinnati.

L. C. Turley who has been in the Good Samaritan Hospital at Cincinnati for several weeks past has fully recovered and arrived home on yesterday. Last night he was heartily welcomed by his colleagues at the council chamber.

A New Idea

As the result of years of experiments the inventors have succeeded in making

A Vapor Oil Stove

That burns with a blue flame and does not smoke. No wicks! No bad odor! All the conveniences and none of the dangers of Gasoline Stoves. Don't let another summer pass without either a

Gasoline or Vapor Oil Stove

We have the largest supply in Portsmouth at the most reasonable prices.

We are also agents for "The Model" and "The Queen," well known ranges made by the Portsmouth Stove and Range Co.

Storck & Hopkins

114 West Second Street.

DON'T SHOOT!

I'll Come Down.

The Filipino is not experiencing the only "come down" There is a "come down" in the price of shoes which is interesting to you. We would like to confer with you about our Ladies' Tan and Kid Shoes at $1 50 and $2.00. These goods cannot be excelled for the price. Come and see them.

Kendall ShoeCo.

106 West Second St.

Call us up, Phone 963.

HOT WATER

Steam and Gas Fitting.
Work done promptly.
Satisfaction guaranteed.

William Burt.

E. C. JACKSON.

Dentist.

Room 5, Damarin Building, corner Second and Court streets. All work guaranteed first class. Extraction painless.

LA GRIPPE.

FOLEY'S HONEY and TAR cures LA GRIPPE and prevents PNEUMONIA.

IT HEALS THE LUNGS AND STOPS THE RACKING COUGH USUAL TO LA GRIPPE.

REBOMMENDED FOR LA GRIPPE.

N. JACKSON, Danville, Ill., writes: "My daughter had a severe attack of La Grippe seven years ago and since then when she takes cold a terrible cough settles on her lungs. We tried a great many remedies without giving relief. She tried Foley's Honey and Tar, which cured her. She has never been troubled with a cough since." 25c.

LINGERING LA GRIPPE COUGH CURED.

MR. G. VACHAR, 157 Osgood St., Chicago.

"My wife had a severe case of La Grippe three years ago and it left her with a very bad cough. She tried a bottle of Foley's Honey and Tar and it gave immediate relief. One bottle cured her cough entirely. Now we are never without a bottle of this wonderful Cough Medicine in the house."

IT IS GUARANTEED.

Peebles' Candy is sold exclusively in this city by

Wurster Bros.

ALWAYS DAINTY The work of bright, pretty girls, under the direction of skilled men, in surroundings as clean as a parlor, make it positive that **Peebles' Candy** is always dainty.

ALWAYS PURE Money cannot buy any higher grade ingredients than are used in the manufacture of **Peebles' Candy**, an absolute guarantee that it is always pure and wholesome.

ALWAYS FRESH AGENTS are supplied daily from the factory with **Peebles' Candy**, insuring that it is always fresh and delicious. Superior to others, but price no higher. Try it.

Agents for **Allegretti & Rubel's** delicious Chocolate Creams. A full line always on hand.

The Joseph R. Peebles' Sons Co.

JOSEPH S. PEEBLES, Pres't.

Established 1840. **Cincinnati, O.**

We desire to establish agencies for Lyleburn Fruit Cake—1 lb. tins. A great trade winner.

The Stanton & Balmert Co.,

Distillers and Wholesale Dealers in Bourbon and Rye Whiskies and Imported Wines.

116 and 163 West Front St. **Portsmouth, Ohio.**

Wm. H. Williams & Co.,

CONTRACTING PAINTERS, TELEPHONE 266.

MANUFACTURERS OF

Paints and Colors,

and Dealers in Wall Paper, Varnishes, Oils, Brushes, and Painters' Supplies.

72 WEST SECOND STREET, - - - PORTSMOUTH, OHIO.

The Palace Restaurant.

First Class Meals at All Hours.
Finely Appointed Bar Connected.

GEORGE FRESHEL, Prop.

151 West Second Street.

LUMBER, LATH, SHINGLES,

AT LOWEST PRICES.
SEND IN YOUR ORDERS.
CORNER WASHINGTON AND NINTH STS.

H. LEET & CC

WE HAVE GOODS

To sell and we will sell at lower than the lowest. Pianos, highest grade, Organs, same, at less than cost. Violins, Mandolins, Guitars, and all other small musical goods. A full line of best Sewing Machines, good terms.

Also Sash, Doors, Blinds, Lumber, Shingles, Builders' Hardware, Glass, etc. Also Building and Painting Contractor. Will sell or rent real estate. Come and see us and we will do you good.

J. B. GILSON,

82 West Third Street.

DAN WHITE,

Watches-Clocks-Optical Goods-Diamonds-Jewelry-Silverware

REPAIRING DONE RIGHT.

74 West Second St.

A LITTLE LATE

Was Thos. S. Hall With His Damage Suit.

Wants Ten Thousand Dollars from Louis Blomeyer but Is Barred Out by the Statute of Limitations.

A ten thousand dollar damage suit was filed in common pleas court yesterday evening by Thomas S. Hall, through his Attorney, Noah J. Dever against Louis Blomeyer. The plaintiff avers in his petition that on the 19th day of March 1898, he was Secretary of the water works board and at the same time a candidate for re-election and that on this date the defendent in conversation with certain parties, said Hall, meaning the plaintiff, was short in his accounts and had failed to pay over to the county treasurer, fourteen hundred dollars of the funds belonging to the water works, and this slanderous expression had caused a stain upon the good name of plantiff and had caused him to fail to secure re-election. Plaintiff therefore claims to have been damaged ten thousand dollars.

It is claimed by several prominent attorneys that the suit will be dismissed as soon as it reaches the proper tribunal on the ground of statute of limitation. Section 4983 of the revised statutes reads that cases of libel and slander must be brought within one year of the time the utterances were made. In this case they are said to have been made on the 19th day of March 1898, and the suit filed on the 5th day of April 1899.

POLICE NEWS.

A shoemaker who gave the name of Ben Blendoe was locked up yesterday afternoon He was sleeping in the park

The charges preferred by Archie Ayers against Doc McCormick were withdrawn and the costs paid It is understood McCormick "fixed" things by paying Ayers for the time he lost on account of his broken arm

Jim Earl, the shantyboat man, was released today He proved that he came into possession of his millinery honestly.

OUT IN KANSAS

Lionel Trotter Sends the Times Some News from Wichita, Kas.

Lionel Trotter sends The Times a copy of a Wichita, Kansas, paper in which the following appears as the views of Tapp, the Salvation Army man, who is running for mayor in that city:

"Every policeman shall carry a Bible and stop swearing; every session of the city council hall open and close with prayer; every Sunday divine service shall be held in the city hall and all public officials must attend; girls in bloomers are to be fined $5 for a first offense and to be put in jail for a second; the city shall pay street car fare for all who wish to attend church Sundays, and every poor person is to be supplied with drugs and medicines free of charge."

See the line of Fancy Worsted suitings at H. H. Pride's. 6-3t

It Is Appreciated.

The undersigned committee, for and on behalf of Bailey Post, 164, G. A. R., return their sincere and heart-felt thanks to the Times and Blade for their courtesies in the way of local notices for the lecture given under the auspices of the Post, March 31st. We also feel very kindly towards the patronizing public for their generosity. As a Post, we sincerely hope that we may be able to so arrange our financial affairs as not to appear before the public very often, but it is a source of gratification to know that when we do come that loyalty of the people for the 'boys" who wore the blue is always in evidence.

Again thanking one and all.

Respectfully,
A. J. Finney,
J. K. Duke,
Jno. D. Jones,
T. J. Pursell.

To Join the Circus.

Walter Reinhart and Chas. Brunner leave on April 24th for Geneva, O., where they will join Walter Main's circband. The boys like the road, the arena, the glare and glitter and are never so happy as when they are out on their travels.

Degree of Honor Will Meet.

The ladies of the Degree of Honor will meet tonight at the Times hall.

PERSONAL.

W. S. Todd and wife, left yesterday for a tour South and East. They will stop at Roanoke and Old Point Comfort and later go to New York.

A. L. White agent for Alfred Peats, of Chicago, is showing some handsome samples of wall paper at 74 West Second street.

Miss Edith Prichard is in Philadelphia, visiting her sister Ruth, who is studying at the Deaconess' Training school of the Episcopal church in that city.

Miss Julia Prichard returned home today after completing her first term as teacher, a six months' term at the Olive furnace school. She will leave soon for Newark to spend the summer with relatives.

Mrs. Wm. Williams, of Columbus, is here visiting her mother, Mrs. David Jones, of Washington street.

Mr. C. L. Pixley, of Ironton, was the guest of Portsmouth relatives yesterday.

Mrs. Katharine Lease, of East Third street, is very ill.

Mrs. Chas. H. Grosvenor, of Athens, is the guest of her daughter, Mrs. Phelps Leete.

Miss Kate Heron, of Connersville, Ind., arrived last evening for a visit to Mr. and Mrs. S. M. Johnson and her numerous Portsmouth friends.

The Misses Summers, of Robinson avenue, have as a guest Mrs. Widrig, the noted Evangelist.

Miss Emma Dressler, of Sciotoville, is the guest of friends in the city.

Mrs. Chas. Jones and son Edgar, of Otway, are the guests of Mrs. Jones's parents, Mr. and Mrs. Youngman, of East Eleventh street.

Special Services Next Sunday.

Next Sunday special services will be held at the German Evangelical church. Extensive repairs have recently been made on the church. It has been beautifully frescoed, the woodwork re-varnished and general repairs made The services will be in the nature of the dedication anew of the church to the cause of Christianity Rev Mr Mallick, the pastor, will preach a special sermon

And They Were Married.

There was a wedding last night at 9 o'clock at the Arlington hotel parlor, the contracting parties being Ralph Stone and Ida M. Osborn, of Lewis county, Ky. They were accompanied by L. J. Osborn and T. P. Stone, brothers of the bride and groom, respectively.

The parties came to Portsmouth on the C. & O. at 7:10 last night and immediately got a license. They then hunted up 'Squire Hall and he united the couple.

Change of Residence.

Next Saturday, Dr. and Mrs. Lorin Hall will move to No. 139 East Second street.

His New Home.

J. M. Lopinsky has rented the residence on the southeast corner of Sixth and Washington street and will move in next week.

COLORED BOY

Causes Wm. Biggs, of Frost, Ky., a Lot of Trouble.

The Lad's Mother Wants Him and Is Trying to Secure Possession by Means of Kentucky Law.

There was an interesting trial last Saturday evening before Judge J. B. Bennett Maggie Lee, a person of color from Huntington, brought a habeas corpus action for the custody of her son, Lafe Lee, against William Biggs, of Frost, this county. The boy is thirteen years of age and has been in the possession of Mr. Biggs since August, 1892 and Mrs. Lee, having decided to move to Columbus, Ohio, wanted to take her son with her that she might put him in the schools of Columbus and educate him.

Mrs. Lee made out an excellent and very strong case as to her good character, her ability to care for her son and her affection toward her children. Among her witnesses were the best white people in Huntington, who have known her well for a great many years.

The boy was placed on the witness stand and stated that he wanted to continue to reside with Mr. Biggs; that Mr Biggs had promised him a horse, saddle and bridle if he would be a good boy and learn to read; that if he would stay with him and be a good boy he would give him half the ducks and chickens on the farm and money in his pockets to spend: that he would make a man of him.

Judge Bennett decided that the boy's will should control in the matter, and that Mr. Biggs could have the boy

Saturday night Mrs. Lee applied for another writ of habeas corpus, which will be returned before Judge Harbeson during the present session of Greenup circuit court.—Greenup Gazette.

All the new novelties in merchant tailoring goods can be seen at Blankemeyer's. Prices reasonable. 6-3t

Fred Doerr Jr. Opens Up in Business.

The firm of Fred Doerr's Sons, tobacconists, on Market street, having dissolved, Fred Doerr, Jr., has removed to 259 west Front, over the Wise Tailoring company, where he will engage extensively in the wholesale manufacture of cigars. The Doerr cigars have had a reputation for nearly half a century. They have always been good and will remain so.

Place an order with H. H. Pride for your spring suit. 6-3t

A Sweet Singer.

Mrs. Adele Matthews will sing at the concert at Bigelow church tomorrow, Friday evening.

Mrs. R. C. Maddock says of her: "Mrs. Matthews has a fine cultivated voice. She has sung in opera and done much concert work. She is a graduate of Oberlin and finished her education in Berlin."

TELEPHONE WAR OVER.

Dr. C. C. Fulton and Central Telephone Company Sign a Treaty of Peace.

The telephone war between Dr. C. C. Fulton and the Central Union Telephone company has been brought to a close, the treaty of peace being signed yesterday.

By the terms of the agreement, the big pole now standing in front of Fritz Dill's barber shop will be moved south six feet, by the company. The company secures the privilege of placing a pole in the alley in the rear of Dr. Fulton's property and of stringing wires overhead from it to the exchange. For this they will pay a certain compensation.

The court cases will all be dismissed at an early date.

Formerly Lived Here.

The Greenup Gazette says that Lee Dotson, the photographer, has moved from that town to Columbus, O. Dotson formerly had a gallery here at Chillicothe and Eighth streets.

BLANKEMEYER The Tailor.

Goes to Cincinnati.

Miss Cora Mossman, who has been with J. S. C. Walker of the Crystal Restaurant for several years left this afternoon for Cincinnati where she will accept a position in the Empire restaurant.

Just Received

A large stock of new spring wall paper. All the newest and latest shades. Work done promptly. Telephone 266.

W. H. WILLIAM S & CO.,
1-tf eod 72 West Second street

D. A. R.

The Daughters of the American Revolution are requested to meet at the Elk parlors this evening at 7:30 prompt.

By order of
Chapter Regent.

You Are to Attend

Winter's

Big Hat Sale.

Biggest bargains in Men's and Boys' soft and stiff hats.

Boys' Hats from 5c up.

Men's Hats from 25c up.

Blacks, Browns and Tans.

Chas. Winter,

Opposite Postoffice.

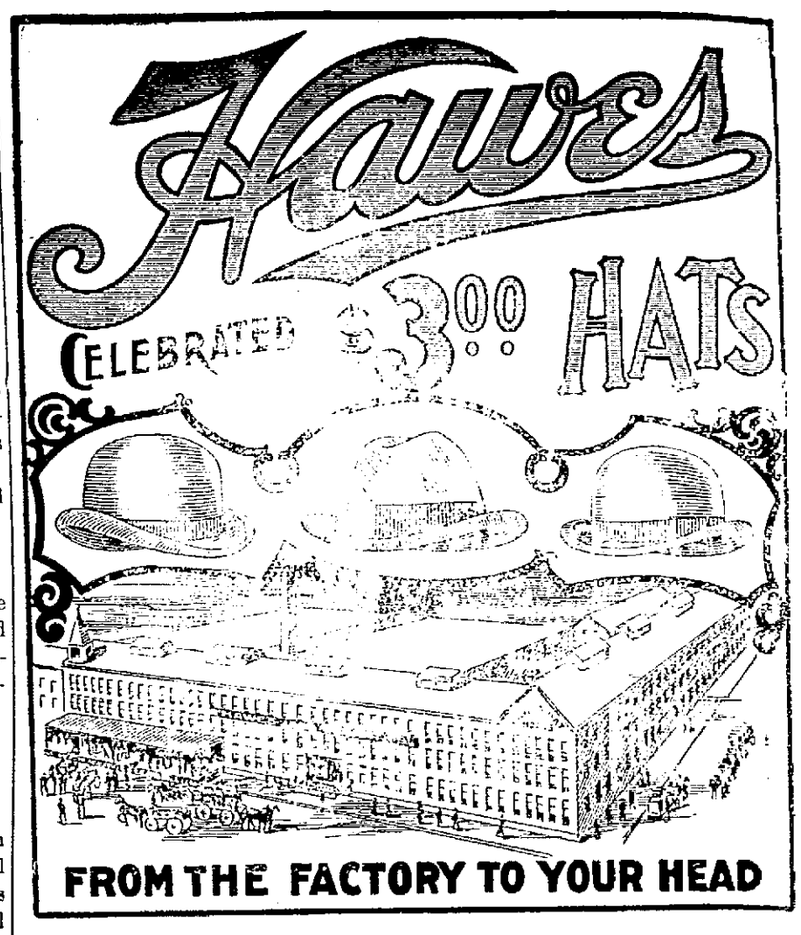

The Apparel

Oft Proclaims the Man.

And no matter how nice your suit may be, and ill fitting, ill shaped hat will spoil the effect. The Hawes Hat, for which we are sole agents, is correct in every detail. We have them in stiff and alpine styles in all shades.

Pearl, Tan, Neutra, Brown and Black

Other Hats, a splendid assortment at 50c, 75c, $1.00, $1.25, $1.50, to $2.00. By all means see our assortment before buying.

Burt, Hall & Co.,

Third and Chillicothe Sts.

Silk Waists.

Our stock of these, long delayed, are here now, and we offer a beautiful line in plain Taffeta and Satin with many tucks at $5.00 and $6.00.
Fancy Silk Waists at $3.98, $5, $6 and $7.50.
Black China Silk Waists at $2.50.
Colored China Silk Waists at $3.00.
Cotton Shirt Waists 39c to $1.50.

Ready Made Dress Skirts.

200 Dress Skirts in Black and Colored, in price from $1.00 to $10.00.
Good styles at $1.50, $2.00, $2.50 and $3.00.

Lace Curtains.

You will do yourself an injustice if you do not see our immense stock before you buy. Splendid values at $1.00, $1.50, $2.00, $2.50, $3.00, $3.50 and up to $10.00 a pair.

Curtain Goods

In a large assortment at 8⅓c, 10c, 12½c, 15c, 25c, 35c and 50c a yard.
Short lengths of Piques at 8⅓c, worth 12½c.
Short lengths of Dress Ginghams, 7c, worth 10c.

G. W. Anderson & Sons,

Damarin Block

Don't Be Shy About Telling Us

You're looking for the place where you can buy the best shoes cheap. People are doing that every day, but they always stop here when they want the best for the least money. Actions speak louder than words. Advertisements are words. We tell you about the advantages offered by us. Come and let our actions fulfill the promises made in words.

Tempting Prices on Account of Their Smallness.

We will sell Men's Shoes in vici kid, black or tan, worth $3, for	$1.90
Men's Shoes in the latest style toes, worth $1.50, $1.75 and $2.00, for $1.19, $1.39 and	1.49
Ladies' Shoes in vici kid, lace or button, stock tip, worth $1.50, our price	.99
Ladies' Shoes in vici kid, tan or black, lace or button, worth $2.00, for	1.49
Men's Shoes in buckles and lace, worth $1.35, our price	.99
Misses' Shoes in black, button only, worth $1.00, our price	.69
Little Gents' Shoes, sizes 0 to 12, calf skin, worth $1 00, our price	.75
Young Men's Shoes, sizes 2½ to 5, worth $1.25, our price	.94
Boys Shoes in black, round toe, worth $1.15, sizes 12 to 2, for	.89
Misses' Shoes, sizes 12 to 2, in black or tan, worth $1.50 and $1.75, for 99c and	1.25
Ladies' Shoes in tan or black, button or lace, Goodyear welts, worth $3, for	1.75
Our Men's Matchless Calf $2.50 Shoes in lace or congress, for	1.75
All of our Helmers & Bettman's $4.00 Shoes in black or tan for	2.75
Men's Tan Shoes, silk cloth tops, worth $4.00, our price	2.75
Ladies' White Slippers in all styles, worth $1.25, our price	.85
Children's Shoes, spring heel, tan or black, worth 75c and $1.00, for 49c and	.64
500 pairs of Ladies' Slippers, sizes 2½, 3, 3½ and 4, worth $1.00, $1.25 and $1.50, for	.50

Try a Pair of the Tremper Shoes.

The Sample Shoe Co.,

517 Chillicothe Street. Opposite Postoffice.